OLYMPIC LEADER

VOL. 21. NO. 26 — PORT ANGELES, WASHINGTON, FRIDAY, JUNE 19 1908 — PRICE 5 CTS

JUST ARRIVED -:- A NEW LINE

OF

SUMMER AND FALL

JACKETS

FOR Ladies and Misses

RIBBON

REMNANT SALE

Commencing Next Wednesday

We will put on sale the best line of remnants ever offered These are no cheap goods but are going to be sold at the lowest prices while sale lasts

New Line of Ladies and Misses Waranteed Fast Black Hosiery, will not Fade

A Nice Line of Latest Novelty of Lady's Sweaters

Mrs. Phelps Dry Goods Co.

WILLIAM H. LAWRENCE MARRIED AT PULLMAN

Professor William H. Lawrence, a well known Clallam county boy, son of George W. Lawrence of Sequim, was married at Pullman Monday, June 8, to Miss Edith Florence McDermott.

The wedding is described as one of the most brilliant Pullman society has ever known. St. James' Episcopal church, elaborately decorated, was filled with friends of the bride and groom, invited to witness the ceremony, which was performed by Bishop Wells of Spokane. President Bryan of the State College gave the bride away, she being attended by daughters of college professors, as flower girls, instead of bridesmaids. Professor C. W. Lawrence, of the College, brother of the groom, acted as best man. Following the ceremony a reception, attended by 150 guests, was held at the residence of Professor and Mrs. Bryan.

Mr. Lawrence is superintendent of the Washington State College experiment station at Puyallup, where they will make their home. He is a graduate of the University of South Dakota and of Washington State College and a post graduate of Cornell. He has been with the State College five years. Mrs. Lawrence is a graduate of Drexel Institute, Philadelphia, and has had charge of the department of domestic science, which she founded five years ago, and which has been built up until it has 500 students.

Among the guests we note Miss Minerva Lawrence, sister of the groom, who is professor of domestic science at the Bellingham normal.

COMMITTEES FOR THE FOURTH

Executive—E. E. Seevers, C. S. Stakemiller, Peter Grubb, T. Corsan, E. W. Merrill.

Reception and Entertainment—Lewis Levy, E. E. Day, Peter Grubb, W. A. Saxton, J. I. Kirschberg, Chas. McGill, C. S. Stakemiller, T. S. Gorman, J. T. Knight, J. Lloyd Aldwell, N. M. Hawkins, G. V. Smith, E. E. Fisher, W. B. Ritchie, J. C. Hansen.

Finance—Thos. T. Aldwell, F. F. Miller, Lewis Levy, S. A. Owen.

Transportation—W. H. Peter, T. Corsan, E. E. Day, F. P. Fisher.

Decoration—John Hallahan, E. G. Lowry, J. I. Kirschberg, J. Lloyd Aldwell, J. A. Withrow, E. E. Fisher.

Small Sports—C. F. Merritt, F. L. Thompson, Levi McDonnell, Charles Harding, E. E. Hopkins, T. S. Gorman.

Base Ball—W. E. Burnside, Frank Sullivan, N. M. Hawkins.

Printing and Advertising—A. A. Smith, C. W. Fields, W. B. Ritchie.

Music—C. E. Nailor, N. K. Mead, L. R. Thompson.

The torpedo boat Goldsborough put in here Sunday night on her way from Neah Bay toBremerton to repair her condensers which were leaking. She tied up at the wharf over night leaving early Monday morning.

BUY EARLY AND BUY RIGHT

This is the time to look around and compare prices; in my stock you will find everything new and up to the minute in styles and cloths. You will also find the prices **RIGHT**, as I sell entirely for cash, and can afford and do **SELL FOR LESS.**

Knee Pant Suits for Boys, . . $3.00 to $6.00
Long Pant Suits for Young Men, 6.75 to 14.00
Men's Suits from . . . . . 12.00 to 20.00

I have everything new for Men and Boys in Shoes. Tan Oxfords are taking the lead.

Silk striped Negligee Shirts, **a special buy, $1.50** each (6 for $8.00), well worth $2.00

JIM KNIGHT

The Reliable Man on the Corner

PORT ANGELES, WASH.

TAFT NOMINATED ON FIRST BALLOT

RECEIVED 703 OF 979 VOTES

Convention Wildly Enthusiastic for Roosevelt, Continuous Cheering for Over an Hour at Mention of His Name.

Wm. H. Taft 703, LaFollette 35, Foraker 14, Cannon 61, Fairbanks 40, Knox 68, Hughes 63, Roosevelt 3, Total 979, was the result of the first ballot at the Chicago convention yesterday. "No scene in any convention in the history of American politics ever rivalled, or even approached, that enacted in the Coliseum when Senator Lodge, permanent chairman, in paying a glowing tribute to Theodore Roosevelt, said the President was the most abused, yet the most popular man in the United States. First there were cheers and yells, then the delegates stood upon their chairs, waved hats, flags and coats and the noise became a tumult. At the end of twenty-three minutes the whole hall broke into the monotonous repetition of the phrase, "Four years more," continuing it like a chant, amid great excitement. When the tumult had continued half an hour a "Teddy Bear" was thrown among the delegates and pandemonium broke loose. After forty-five minutes Lodge went ahead with his address. When his words were audible he said that anyone who attempted to use the President's name as a candidate was no friend to Theodore Roosevelt. The cheering again broke out, but the seriousness of tne statement brought the hall to quietness.

An account of the preliminary sessions is given on page two of this issue.

ST. PAUL WORKING ON UNION PAC. SURVEYS

JOINT LINE TO PORT ANGELES

Milwaukee Engineers Working on Grays Harbor & Puget Sound, Harriman's Projected Peninsular Line.

Seattle, June 13—There is a strong probability that a trackage agreement will be effected between the St. Paul and Union Pacific interests whereby the two lines will build the Grays Harbor branch jointly, or whereby the St. Paul will be permitted to use the tracks after they are built by the Harriman interests. If this agreement is perfected it will mean the construction of a joint peninsular line to tap the country between the Harbor and Port Angeles.

Both the St. Paul and Union Pacific have complete surveys of the peninsula country and both are determined to build. The Northern Pacific has made independent surveys and would have ordered construction in the peninsula but for the financial stringency that stopped all big extensions on the Hill systems. The Northern Pacific's line will be feeder for both the Hill roads, and the joint use of the peninsular road by the Harriman and St. Paul interests would put these roads on a parity with the Northen Pacific and Great Northern in fighting for peninsular traffic.

Apart from the fact that railroad men believe the Harriman influence is dominant in St. Paul or that a close alliance exists between the St. Paul management and Harriman, the two roads have been working in harmony in the northwest. It is declared a year or more ago that the Union Pacific and St. Paul would use the same tracks between Black River Junction and Tacoma.

A circumstance that tends to confirm this story is that while the St. Paul has been active in its preparations to commence laying steel between the city limits of Tacoma and Black River by July 1, the Union Pacific, with $16,000,000 worth of terminal holdings in Seattle has never taken any steps to close up the gap between Black River and Tacoma.

From Black River Junction into Seattle the Harriman line has its own right-of-way, and franchise privileges

Continued on page 8.

OUR HIGH SCHOOL VS. THE CITY SCHOOL

ADVANTAGES GREATLY SUPERIOR

Commencement Oration by Miss Grace McKechnie Presents Practical Points of General Interest.

It is generally understood among parents of school children and sometimes by the pupils themselves that the advantages of a large school are overpowering in comparison to those of a smaller school. Take our own high school for instance, a great many people here at least, think that their boys and girls would learn more if they were attending school in Seattle, Tacoma, or some other place where there are more pupils enrolled to the square inch than there are here. Consequently said boy or girl is sent to Seattle or whereever the place may be, his board has to be paid and all the other expenses connected with city life, and he goes to school where there are a hundred or so others in his class—to learn. Learn? yes, he learns at the end of the year to his own sorrow and mortification that he has not progressed with the rapidity expected of him. He realizes that he has not held himself down to the simple (?) school life; but in learning the ways of the city, in the art of spending money and valuable time he has been very adept. He looks back with wonder, amazement at the past months of school when he had such an easy time and is mystified to think he did not pass when he flunked in class only once or twice a month. But ah! there is the solution. Once or twice a month ! How many times was he called on to recite in the month? With a hundred others in his class he took his turn at reciting, and, not infrequently, he now reflects, his turn came but once or twice a month. Was he ready to shine forth and be a living example before his classmates? Could he, with alacrity, rise and preform his task to the satisfaction of that keen and critical pedagogue who is ever ready to record such preformances? He could if such were the way of pupils, but who cares to have his lessons perfect every day in the week and four weeks in the month if he recites only once or twice a month? The average school boy or girl does not, especially these away from home where there are so many attractions and distractions. So you see it is altogether probable that he did not make the very best possible showing on those memorable days spoken of. Hence the disastrous results.

Now let us look at a pupil of a smaller town and school. His classes are not so large and he prepares his lessons with a will, conscious that he ll have a chance to recite and "show off" some of his hard gained knowledge. He receives personal help from the teacher that is impossible to receive in a larger class, he is acquainted with all members of his class, gaining help possibly unconsciously, from the better ones and avoiding the faults of the faulty ones. He is in touch with his teachers and fellow classmates and from his school being a rather small one, he is stimulated and incited to his best effort to improve it and make it the best possible, thus forming a spirit of loyalty to the school that is all the deeper and stronger from the little help he has been and the little help he has accomplished toward the desired end. In other words he is a part of the school; he develops as it develops; he improves as it improves, and in this way his natural activity, his love for action and life and movement are turned in safe, wholesome channels that will strengthen and mold character and manliness, instead of those offered by the city where he is alien in the school and in the boarding house.

Don't mistake me, dear friends, for I am not against city life and its opportunities, in fact I think every boy and girl should have just those opportunities but—not so early in life. They should come when the boy or girl is old enough to realize the outcome, that is, after the high school course has been completed and the eyes are opened to the responsibilities of life and the fact that there is more to be done than simply to take life easy.

Continued on page 8.

A TWENTY-THREE POUND BEARDSLEE

ENGINEER RIXON BREAKS RECORD

Will be Frozen in Cake of Ice and Exhibited at Piper & Tafts, First Avenue, Seattle.

Theo. F. Rixon brought to Angeles yesterday a 23 lb. Beardslee trout, the largest ever caught in Lake Crescent, and consequently the largest trout ever caught anywhere on earth. Displayed at Fisher's drug store, it was admired by everyone who learned of the catch. 35½ inches long, 24 inches in circumference, it certainly looked as large as the 43 lb. salmon that hung in Garrison's market earlier in the day. Mr. Rixon was trolling alone between Eagle Point and Fairholm, his home, and had stopped to rest, allowing the 300 feet of line to sink to the ledge below; when he started again the fish struck and for a time he thought he had snagged a log. Three times Mr. Rixon succeeded in getting the fish half into the boat and only secured it finally by grabbing it by the gills and throwing himself forward upon it. It will be taken to Seattle, frozen in a block of ice, and placed on exhibition. Photos of it will form a leading feature of advertising matter for the lake hereafter. The largest fish heretofore caught, by Mrs. Smith, weighed 21½ lbs; the next largest, 18 lbs.

TORPEDO BOATS TO COME FOR PRACTICE

EIGHTEEN VESSELS IN FLEET

Generally Understood Amongst Officers that Flotilla will Spend Some Weeks in Angeles Bay.

Commander Ghent of the Goldsborough, fourth largest of the navy's torpedo boats, stated while in the harbor Sunday, that though no official notification had been received, it was generally understood the Pacific torpedo flotilla, now consisting of eighteen vessels, would assemble at Port Angeles for torpedo and gun practice during the coming summer. Port Angeles bay, by virtue of its sandy bottom of a uniform depth, is considered to be ideal for the purpose. The annual practice of the destroyers, which is largely held at night, has always been an interesting feature, and the flotilla's visit will be welcomed.

WOODEN WEDDING BELLS RING AT SEQUIM

Saturday evening, June 13, a brilliant reception was given by Mr. and Mrs. Charles Carpenter of Sequim to Mr. and Mrs. Earnest Webster, it being the fifth anniversary of their wedding. Mrs. Webster is the youngest daughter of Mr. and Mrs. Carpenter. Guests to the number of fifty filled the beautiful decorated rooms in which roses, which were sent by the friends of the bride, predominated. The bride was gowned in a lovely dress of brown silk; the lady guests were mostly gowned in white.

A handsome golden oak sideboard was presented to the bride by the following friends: Messrs. and Mesdames Chas. Carpenter, Chris. Miller, Carl Hamilton, George Hamilton, Paul Cook, Willis D. Cook, J. M. Grant, N. S. Stone, C. Allison, Everett Fisher, John Ward, W. E. Hamilton, Henry Wright, Fred Waldron, Lou Goldsmith, William Wright; Misses Bugge, Annie Grammit, Nora M. Pseast; Messrs. Jense Bugge, Ralph Jones, Arthur Howell, Roy Greenfield. Congratulations and regrets from Captain and Mrs. Thomas Jones, a beautiful battenburg scarf for the sideboard.

The evening was passed in merrymaking. At midnight the guests partook of a sumptous repast, one of the features of the refreshments being a bride's cake, which was a morsel, presented by Mrs. Lou Goldsmith. The bride cut and gave each guest a generous slice. One person was heard to remark that it was better for one's stomach than for the eyes. After which all took their departure, wishing Mr. and Mrs. Webster a long and happy life.—One of the invited guests.

NEW GOODS ARRIVING DAILY

R. A. Muskett of Times Clothing Mart has not found a customer for his stock of goods, consequently he is compelled to remain in business and as a matter of fact must have goods to sell. From now on goods will arrive every day. We are filling up the following lines, men's, young men's, boys' and youths' clothing, all kinds of hats, caps, gloves, silk underwear, ties, kandkerchiefs, suit cases, valises, umbrellas, walking canes, shoes of the latest style, ladies' hose, girls' hose, boys' hose, men's fancy hose, and don't forget the baby, men's work shirts, boys' work and fancy shirts. Do not forget Muskett's advice, if you be wise adopt my plan, the article for every man, one for work, and one for rest and one beside to keep for best.

The W. L. C. will give a social Friday afternoon, June 26, at the home of Mrs. Laura Lovejoy. Everybody invited.

Our Summer Underwear

at $1.00 a suit will suit you. In white, pink, blue, brown, or black.

Fancy Stockings

for Tan Shoes, in endless variety, at 25c a pair.

We also have a full line of

Summer Shoes

Canvas with leather soles at 1.25 and 1.50 per pair, an easy shoe for warm weather.

An endless variety of

Straw, Crash & Linen Hats

at prices to please you.

Tennis Shoes, Bathing Suits and Trunks.

Everything for vacation time.

COME AND SEE US

S. J. LUTZ & CO.'S

THE PLACE WHERE YOU GET A SQUARE DEAL

Olympic Leader

WEBSTER PUB. CO.

Port Angeles. - - Wash.

Minor Happenings of the Week

The San Francisco city council has passed an ordinance reducing telephone rates about 10 per cent.

Caterpillars on Canadian Pacific tracks near Mission have impeded train service during the past week.

The American motor car in the New York to Paris motor race passed through Nertschinsk, Asiatic Russia, Tuesday at 9 o'clock. The German car left at 9:30.

Frederick Arthur Stanley, Earl of Dudley, governor general of Canada in 1888-93, died at London Sunday, aged 67 years. He had been lord of the admiralty, financial secretary for war, secretary for war, secretary for the colonies and president of the Board of Trade.

Bryan has been indorsed by Oregon democrats.

It is stated on authority of Frank A. Day, his private secretary, that Governor Johnson of Minnesota is not a candidate for re-election.

A calisthenic drill under the direction of Professor Robert Krohn, physical director of the Portland public schools, was participated in by 4,600 children on Multomah field.

The District of Columbia court of appeals has confirmed the decision of the criminal court in refusing to dismiss John A. Benson, of California, on habeas corpus proceedings.

The military reservation at Fort Keogh, Montana, having become useless for military purposes, has been placed under the control of the interior department for disposition.

Judge Lawlor has denied the motion made by the attorneys for Abraham Ruef, Patrick Calhoun and Tirey L. Ford, to dismiss the indictments for bribery brought against them by the present grand jury.

A private cable dispatch from Nome received in San Francisco says that the whaling steamer William Baylies had been lost in the ice pack in Anadyr bay, Siberia. It is believed that her crew was rescued.

Fire destroyed Maple Bank, a historic residence on the McCallum estate, used in the early days of the Esquimalt station as an admiral's house. The contents were saved by sailors from ships lying at Esquimalt harbor.

BERLIN MADE OBJECTIONS TO NEW TRIPLE ALLIANCE

St. Petersburg, June 13.—It has been learned here from a competent source that the recent meeting between King Edward and Emperor Nicholas at Reval and the rapproachment between Great Britain, Russia and France has been the subject of grave representations on the part of Germany, which has met the threatened birth of a new triple alliance with a display of a "mailed fist."

After the announcement of the Reval meeting Russia was given to understand at Berlin that the conclusion of a formal entente between these three powers would be regarded as a measure hostile in tendency, or, to quote the exact term used by the informant of the Associated Press, was a "kriegesdrobund."

Whether such a development was originally contemplated from the meetings between King Edward and the president of France and King Edward and the emperor of Russia is not stated, but the immediate result of the representations made in Berlin was the publication of an obviously inspired article in the Official Russia, which, while speaking warmly in favor of the meeting between King Edward Emperor Nicholas, declared that the suggestion of new grouping of the powers at the present time was impossible. Along the same lines Foreign Secretary Grey announced in the British house of commons that no further expansion of the Anglo-Russian convention was contemplated.

Local Option Bill in Preparation.

Seattle, June 13.—Superintendent Royal W. Raymond, of the State Anti-Saloon League, and Boyd P. Doty, legal counsel for the organization, are working out a draft of the local option bill which they will endeavor to have passed by the legislature at this year's session. They expect to have the bill completed by July 1, and will then begin an active campaign to have all candidates for the legislature go on record as to their attitude toward it. In this way they hope to be able to line up the various candidates for the local option bill they desire to have passed.

Form Currency Association.

New York, June 13.—The initial step in the formation of a National Currency Association of the city of New York was taken when representatives of nearly all the national banks in the Clearing House Association met and formulated a plan for permanent organization. A. B. Hepburn presided and was also appointed chairman of the committee on organization.

Washington State News

A militia company was formed at Aberdeen Monday night, composed of seventy men. They were duly mustered in Tuesday night.

The steamer City of Seattle, which arrived from Skagway June 15, brought $2,000,000 in gold, mostly consigned to Seattle banks. The greater portion of the gold came from the Tanana district.

The June apportionment of current school funds was made up Monday by the state superintendent. The total sum apportioned is $1,234,087.80, an increase of $150,000 over the apportionment for the same period last year.

It is stated that the adverse decision of the state supreme court regarding King county canal bonds will not hinder the canal work. The decision does not affect the assessment of $1,000,000 levied on property benefited, notices of which have already been sent to property owners.

The regular encampment of the government forces of this artillery district began Monday. Men from Forts Warden, Casey and Flagler are participating. They will spend ten days in various sorts of drills and maneuvers, working out all sorts of military and tactical problems that have been evolved.

The Tacoma Daily Tribune issued its initial number Friday afternoon in a twelve-page edition.

Governor Mead presented diplomas to the sixty-seven graduates of the state normal school at Bellingham Thursday.

The Wisconsin Lumber Company's sawmill at Littell, one of the largest mills on the South Bend Branch, started cutting lumber again Thursday after an extended shutdown.

Governor Mead has appointed State Bank Examiner Abraham W. Engle as his personal representative on the state board of finance, vice Tax Commissioner J. H. Easterday, resigned.

L. D. Halyea of Wapata, druggist, convicted on two informations charging him with selling whisky without a license, has been fined $250 for each offense, together with the cost of the prosecution, making a total well up to $1,000.

All the Walla Walla county prisoners are locked up in separate cells on a bread and water diet until they tell who sprung one of the big locks in the cell wing. The men refuse to say who engineered the attempted break, which was frustrated by early discovery.

State receipts for May aggregated $552,101.01 and the disbursements, including $150,000 paid out to retire state bonds, aggregated $379,802.26, according to the May report of State Auditor C. W. Clausen. The balance on hand in the general fund June 1 was $186,633.78.

The grade of the Centralia Eastern railroad, running from Centralia to Mendota, a new town established by the Mendota Coal and Coke Company, twelve miles from Centralia, is completed and the order for steel has been placed. The road is expected to be in operation about August 1.

Traveling men of this state are discussing the nine-foot sheet law recently enacted in Oklahoma and are agreed that it is a good law. An effort may be made to have a similar law passed for this state. The Oklahoma law requires sheets on hotel beds to be not less than nine feet long, so that they may fold over the bedding at the top a considerable distance.

SEATTLE MARKET REPORT.

Purchasing Prices.

The following prices are offered to the producer by the local dealers for delivery in round lots f. o. b. Seattle, and are subject to change without notice.

Grain—Oats, Puget Sound, $27@28 per ton; barley, 24@25 per ton; wheat, chicken feed, $27@28 per ton; Eastern Washington oats, 27@28 per ton; corn, $32 per ton; barley, 25@26 per ton.

Hay—Eastern Washington timothy, $16@17 per ton; Puget Sound hay, $10@11 per ton; wheat hay, $12.50 per ton; alfalfa, $10@11 per ton.

Eggs—Select ranch, 20@21c per doz.

Poultry—Live hens, 13@13½c per lb.; springs, 22c per lb.

Live Stock—Steers, 5¼c per lb.; cows, 4½c per lb.; wethers, 6½c per lb.; lambs, 9@11c per lb; hogs, 6c per lb.; veal, 6@8½c per lb.

Tacoma Quotations.

Wheat—Unchanged; bluestem, 89c; club, 87c; red, 85c.

Poultry—Turkeys, dressed 22@25c; spring chickens, dressed, 25c; hens, dressed, 18c; ducks, dressed, 18c; dressed, 18c; live turkeys, 16@18c; hens, 11@12c; spring, 17c; ducks, old, 12c; young, 12c; squabs, live, $2.50 @3 doz.; dressed, $3.50 doz.

Butter—Washingtan, 26@27c; Oregon, 24@25c.

Eggs—Washington ranch, strictly fresh, 21@22c.

Oats—$31@32; rolled oats, $32@33.

Hay, Alfalfa, Etc.—Wheat hay, $16@17; timothy, $22@23; mixed, $20@21; wild, $14@15; clover, $16@17; timothy and clover, $19@20; alfalfa, $14@15c; straw, $12.

Feed—Corn, $36; wheat, $32@33; barley, whole grain, $27@28; rolled, $30@31; shorts, $28@29; bran, $26.50 @27.50; middlings, $32@33; oil meal, $44@45.

REPUBLICAN NATIONAL CONVENTION IN SESSION

Chicago, June 16.—The first session of the republican national convention, 1908, has passed into the annals of political history. Harry S. New, chairman of the national committee, rapped for order at 12:14 o'clock this afternoon and at 2:03 o'clock Senator Julius Caesar Burrows, of Michigan, temporary chairman of the great gathering, announced adjournment until 12 o'clock tomorrow noon.

New's remarks in calling the convention to order were brief; but he took occasion to mention the name of Roosevelt, which was greeted with cheers.

Archbishop P. J. Muldoon, of Chicago, pronounced the invocation, after which John R. Malloy, secretary of the national republican committee, read the official call for the convention.

New then recommended that Burrows be temporary chairman, and on motion of the Michigan delegation this recommendation was accepted by the convention.

The address of Burrows was, as had been arranged, the feature of the opening session. Though the senator's voice was not strong enough to be distinctly heard by the farthermost delegates, he was frequently interrupted by prolonged applause. His speech, which required about an hour and a half to deliver, is expected to be the keynote of the republican campaign for the presidency.

There is considerable discussion as to the length of the convention, some of the leaders holding to the original estimate of five days in which to conclude all of the work to come before the delegates, and others more optimistic declaring that three days should see the end of all deliberations and the departure of the delegates for home.

It is thought the credentials committee will not be able to appoint the permanent rollcall until Thursday, and if the allies opposed to the candidacy of William Taft insist on their announced determination in presenting at least 150 of the original 229 contested delegate cases to the committee, there is likelihood that permanent organization may be deferred until Friday.

So far as possible the contests will be passed upon in bulk, as was found expeditious in the national committee, and the credentials committee will sit until late Tuesday and Wednesday nights to complete its labors. Just as soon as the permanent list of delegates is concluded nominations for president will be in order.

The managers of the Taft campaign profess to have not the slightest doubt as to the result of the first ballot and declare they have no apprehension as to the action of the credentials committee upon contested delegations. The allies, however, continue to maintain a bold front and declare that not until the first ballot is ended will they admit defeat.

The second day of the convention, Wednesday, June 18, will be given over to parades of the visiting delegates and marching clubs. This is intended to make interesting the idle hours for most of the delegates while the credentials committee is passing upon the merits of contested cases and drawing up its report. The failure of a number of the old-time republican marching clubs to come to the present convention is a disappointment to those who look for color and excitement in national political gatherings. Additional clubs and delegates arriving daily have given a somewhat belated aspect of gaiety to the convention city.

A call of citizens for merchants and householders to decorate in honor of the republican visitors has resulted in the display of many additional flags and yards of patriotic bunting, and with the formal opening and thronging of state headquarters there was every indication that the time of the assembly of the history-making convention had arrived.

Holding of Caucuses.

Practically all the state delegations have held their caucuses to name their representatives on various convention committees, including credentials, rules and order of business, permanent organization, members to notify presidential and vice-presidential candidates, to choose members of the national committee and to select chairman and secretary of each delegation. Tentative selections already have been made by many of the states, but these remained to be ratified after the delegates had arrived upon the ground and had taken account of all the existing conditions.

Platform building, the welding of opinion as to the most available of the vice-presidential candidates to be put in nomination for selection by the votes of the delegates in open convention, also occupied the directing influences of the various state delegations during the day.

The situation as to the vice-presidency continues quite remarkable in its aspects of complete uncertainty, and the lack of definite information or decision is serving to encourage the managers of the various candidates that have been openly announced or widely intimated. Senator Nathan P. Dolliver of Iowa, Representative James Sherman of New York, Vice-President Charles W. Fairbanks of Indiana and former Governor Franklin Murphy of New Jersey continue to be the more generally discussed of the vice-presidential possibilities. There still remains an undercurrent of opinion that an attempt might be made to nominate Governor Charles E. Hughes of New York for second place on the ticket with Taft, but it is also generally understood that General Stewart L. Woodford, spokesman for Governor Hughes, and who will nominate the executive of the Empire State for the presidency, is prepared to announce that under no circumstances will Governor Hughes either accept the nomination or qualify for office in the event of election.

Anti-Injunction and Tariff.

The proposed anti-injunction and tariff planks in the platform to be adopted by the convention continue to attract attention and discussion among the party leaders and are said to be the only points upon which any issue may be raised. Speaker Joseph G. Cannon, one of the candidates for the presidential nomination, came hurriedly to the city from his home in Danville last night, and today was scheduled for a conference with Senator Albert J. Hopkins of Illinois, who is slated for the chairmanship of the resolutions or the platform committee, if the Taft people are successful in their plans for organizing the convention. Cannon is said to be opposed to the anti-injunction plank in the form generally accepted as drafted.

As to tariff revision, Cannon has already had important conferences since his arrival with Representatives Sereno E. Payne of New York and John Dalzell of Pennsylvania—two of the most important lieutenants in the lower house of congress.

The Blaine Club of Cincinnati, 300 strong, arrived this morning and aroused no little enthusiasm as they marched from the depot to their headquarters. Charles P. Taft met them and joined in the parade.

The club members made a spectacular appearance with their white tall hats, black cutaway coats, red ties, red carnations, gray trousers and gold-headed canes. The marching was of the best thus far displayed by any of the political clubs.

Later in the day the Ohio headquarters was thronged with the "white-hatters," as they were soon called, while their salute of pounding the floor with their canes whenever Ohio's favorite candidate was mentioned sounded like sub-caliber practice on a battleship.

OREGON SENATOR HEADS CREDENTIALS COMMITTEE

Chicago, June 16.—The committee on credentials, which was called to meet immediately after the adjournment of the convention, was late in getting organized. Senator Charles W. Fulton, of Oregon, the choice of the Taft supporters for the chairmanship, was nominated by Byron Boyd, of Maine, and was chosen without opposition to preside over the committee during the hearing of all contests. The absence of objection to the naming of Fulton was a surprise, as it was understood that anti-Taft members of the committee would present the name of Mayor Charles S. Bookwalter of Indianapolis.

CARGO OF SCRAP TIN TO GO TO HOLLAND

Tacoma, June 13.—When the German steamer Anubis of the Kosmos line leaves Puget sound for Hamburg, via the west coast, she will carry a most unusual shipment. This consists of 200 tons of scrap tin consigned to a smelting plant at Rotterdam, Holland.

This scrap tin is refuse from the cans in which condensed milk is packed in the plant at Auburn. Large quantities of scrap accumulate and heretofore it has been customary to ship it to smelters in the Eastern states, especially in Pennsylvania. However, these reducing works have been closed for a time and so it is being sent over 15,000 miles to the Dutch plant. It is claimed that at the Rotterdam smelter the best results in reducing tin scrap can be attained, as the Dutch have a secret process.

Also included in the cargo of the Anubis will be a small sample shipment of Alaska tin ore. This was brought from Nome and has been awaiting shipment for some time. It will be sent to a smelter in Hamburg and should the ore pan out profitably it will probably open up a new industry of promising proportions.

Steel Prices Cut.

New York, June 13.—Announcement has been made by Judge Elbert H. Gary, chairman of the United States Steel Corporation, that a general reduction in the price of finished steel products has been agreed upon by representatives of the large steel interests after an all-day conference.

Favor Nationalization of Mines.

Paris, June 13.—The international miners' congress has passed a resolution in favor of the nationalization of mines, but upon the condition that the miners be secured in their rights to preserve their union organizations.

TO BE FINISH FIGHT

CONTEST FOR ALASKA CENTRAL CONTROL TO BE EXCEEDINGLY WARM ONE.

Said Stockholders' Meeting at Seattle Was Only a Skirmish—Bondholders' Meeting at Chicago June 25 Expected to Develop More Sensations—Millions at Stake.

Seattle, June 15.—War more bitter than ever is yet to be waged between the factions in the Alaska Central railway, with the control of that enterprise the big stake. June 25 a meeting of the bondholders of the company, whose paper aggregates more than $6,000,000, will be held in Chicago, and steps will there be taken, it is predicted, to make even more sensational the contest between the factions led by President A. C. Frost and John E. Ballaine.

Violent and sensational as were the charges made at the stockholders' meeting in this city Saturday, it is predicted that these will pale into insignificance when the bondholders appoint a committee of investigation. That committee may be provided with a big stick, and it is hinted that criminal proceedings may be instituted.

Asks Action by Bondholders.

When Mr. Ballaine offered Saturday to put up a $50,000 bond, approved by any bank in Seattle, binding himself to pay the cost of an investigation by a bondholders' committee if they did not sustain his charges, the offer was politely declined by President Frost and those of the stockholders present who voted with him. Ballaine named as a proper committee of bondholders E. Jarvis, manager of the Sovereign Bank of Canada; C. G. Dawes, president of the Central Trust Company of Chicago, and E. A. Shedd, a prominent Chicago capitalist. Instead, Mr. Frost obtained the passage of a resolution asking the Chamber of Commerce to name a committee of five to make an investigation.

A bitter personal altercation arose between Ballaine and Senator George Turner of Spokane.

Ballaine and Turner Quarrel.

"Did you or did you not accept a $25,000 fee from Mr. Frost?" demanded Ballaine.

"Yes, but it was for legal services," indignantly replied Judge Turner. Then to the stockholders Judge Turner said:

"Ballaine is a rattlesnake who spits his venom everywhere and seeks to cover up his own misdeeds. The truth is not in him."

Ballaine apparently was not disturbed by this, although he and Judge Turner were fast personal and political friends years ago, when the Spokane man was elected to the United States senate through the aid of Governor J. R. Rogers and Ballaine. The latter was at that time the governor's private secretary.

Judge Silas H. Reid of Fairbanks, Alaska, who appointed the receiver for the road on Ballaine's application, is due here today, and both factions will try to discuss the matter with him. It is predicted he will take no hand in the matter, as he cannot act outside of his district.

STANDARD FOUND GUILTY.

Forty Counts in Indictment, Making Possible Fine of $800,000.

Rochester, N. Y., June 13.—Guilty as charged in the indictment was the verdict brought in by the federal court jury in the Standard Oil Company case at 3:30 o'clock Thursday evening. The jury had been out since the noon recess.

Daniel J. Keefe of Buffalo, who conducted the defense, moved for a new trial, and it was arranged to have Judge Hazel hear arguments on the motion July 7.

Special Assistant Attorney General S. Wallace Dempsey, the prosecutor, gave notice that he would move for judgment and sentence on the adjourned date.

The oil company was placed on trial June 1 for alleged violation of the interstate commerce law in accepting the concession from the filed tariff on shipments of oil from Olean, N. Y., to Rutland and Bellows Falls, Vt. There were forty counts in the indictment, each representing action on a car of oil. The maximum fine on each count is $20,000, or a total for the whole of the shipments of $800,000.

SEATTLE FLEET REACHED NOME TUESDAY MORNING

Nome, June 16.—With a welcome surpassing anything of the kind ever seen here, the first fleet of steamships from Seattle, led by the Victoria, Captain Porter, of the Alaska Steamship Company, came into Nome harbor at 1 o'clock this morning, after ten days of battling with the ice and fogs of Bering sea. With the Victoria are the Ohio, Senator, Northwestern, Umatilla, Transit and Yucatan, bringing in all about 2,500 passengers. There are also freight vessels, including the Olympia, Stanley Dollar and other steamships from Puget sound and British Columbia ports.

Piano Makers Consolidate.

New York, June 13.—A consolidation of the piano manufacturing firms of William Knabe Company of Baltimore, Chickering and Sons of Boston and the Foster-Armstrong Company of Rochester has been effected in this city. Capital stock, $1,200,000, half preferred.

AGRICULTURAL FAIR.

Planned to Have Large Yearly Exhibit at Seattle Hereafter.

Seattle, June 13.—The Post-Intelligencer says:

Seattle is assured of the big fair that was planned by the Western Washington Fair Association, say its members. It will be held from September 7 to 12 and will afford everyone an opportunity to see the finest stock in the Northwest and some of the best in the United States.

This much the promoters not only assured the association at a meeting held in the rooms of the Chamber of Commerce, but it was reported that many persons are interesting themselves in the new project and lending financial aid. The company is capitalized at $25,000. Already $8,500 has been subscribed with tentative subscriptions of $5,000 more, the secretary reported.

The meeting was called preliminary toward permanent organization. Those present were unanimous in saying Seattle is in need of a fair, where the best horses, cattle, sheep, swine, agricultural, horticultural and even minerals of the state can be exhibited.

It was reported that the twenty-five acre tract of ground which will include and is north of the old Madison park ball grounds has been secured and that a half-mile track for harness racing will be completed by September 7. The members also talked enthusiastically over the plan of erecting exhibition halls for the products of the Northwest, stables for 300 horses, stalls for 200 cattle, sheep and swine. The association also proposes to erect a grand stand that will seat 10,000 persons and an assembly hall which will seat 9,000. This latter building, it is declared, will be used for conventions, assemblies, horse, poultry and other exhibition shows. The members were in favor of having no betting or liquors on the grounds and to keep them closed on Sundays.

The dates in September it was announced were secured by the local organization affiliating with the Northwest harness circuit and the Western livestock circuit. By doing this the members declare the local organization was able to secure for exhibit thirty carloads of stock which will be shipped from the East to the California fair at Sacramento and which will be shown here before going to the state fair at Salem, Ore.

According to Ed Clark, the contractor, the work on the grounds has already begun and he will have the grand stand, track and some of the buildings ready when the fair opens.

BRITISH COLUMBIA HINDUS MAY BE SENT BACK HOME.

Vancouver, B. C., June 13.—"Back to the Ganges" will soon be the refrain of the Hindus resident in British Columbia. A plan for the deportation of the indigent ones, estimated to number nearly 1,000, at the joint expense of the federal authorities and the Canadian Pacific Railway Company, has been formulated, and it awaits the approval of the dominion government.

Since concluding the adjudication of the claims of local Chinese for losses sustained in the September riots, Mr. W. L. Mackenzie King, in his capacity of deputy minister of labor, has been quietly looking into the Hindu problem.

It is understood that he has secured convincing evidence that about 1,000 East Indians in Vancouver, New Westminster and vicinity are out of work, with no immediate prospects of securing employment, and that a majority of them are securing a scanty living by begging and the slight assistance afforded by their more fortunate fellow countrymen. Mr. King's inquiries have not been extended to the upper country, but he has good reason to believe that the total number of Hindus in British Columbia is about 6,000.

The deputy minister of labor has been informed that at least 300 Hindus, who may be regarded as public paupers or charges, will voluntarily submit to deportation.

Under the law Mr. King has authority to adopt similar measures with the remaining 700 existing here under similar circumstances, but who do not look favorably upon the proposition to bundle them out of the country.

If the deportation plan is carried out the Canadian Pacific Railway, whose steamers landed the immigrants in Canada, will be required to convey these Hindus, free of charge, to Hongkong, the point of embarkation. The cost of transporting these people from Hongkong to India will be undertaken by the dominion government.

Invite Mayors to Conference.

Seattle, June 13.—Mayor Miller will shortly invite the mayors of the various cities of Washington to hold a conference in Seattle during the first week of October to take up questions of interest to municipalities and to devise plans to procure needed laws at the next session of the legislature. In a letter to Mayor Miller, Corporation Counsel Scott Calhoun suggested that the proposed convention be held early so that after action has been taken by the various municipal representatives, time will be had to draft the bills to be presented to the legislature.

To Investigate Telegraph Companies.

Washington, D. C., June 13.—Under the provisions of a resolution adopted recently by the senate, Secretary Straus has arranged for a thorough investigation of the operations of the telegraphs of the country. The inquiry will extend into the receipts and expenses of the companies, the wages they pay, the conditions of their employes, the hours of labor, and other matters pertaining to the operation of the companies.

SEES SELFISH SPIRIT

KEIR HARDIE TALKS OF HIS TRAVELS OVER BRITISH COLONIAL POSSESSIONS.

Cry of "Canada for Canadians," He Says, Is the Spirit That Is Manifested Elsewhere—Declares Boer War Was in Vain, as South African English Let Natives Rule.

London, June 15.—Keir Hardie, M. P., was asked:

"What general impression is strongest in your mind after visiting Canada, Australia and South Africa? What of the future of the British empire?"

"We can none of us speak for the future," he replied. "But what strikes me at present is that colonial loyalty is merely a surface sentiment. When business interests and loyalty clash, it is business interest that wins. Tariff reform will never tighten the bonds of empire, for the reason that the colonies are not prepared to give anything. They will take any advantage gladly, but they will make no sacrifice.

Boer War Fought in Vain.

"The flag and the throne stir a certain emotion, for they are the ties with home, but the empire arouses no enthusiasm at all. In South Africa, for instance, I found all the English people with large interests rejoicing that Milner's Transvaal imperialism had been shunted, and the management of affairs put into the hands of the sensible, level-headed Dutch. For all the difference the war has made, it might never have been fought.

"In Canada 'Canada for the Canadians' is the cry. Nothing about Canada for the empire! In Australia there is the same spirit. They are angry at the very idea of their affairs being managed for the benefit of anyone but themselves.

"In Australia I was naturally delighted to find that the cry of 'socialism' frightens no one, though they are well on the way toward the nationalization of industries. The workingmen see that protection and wage boards are mere makeshifts. They have been carried as far as they will go, and they do not go far enough. Private ownership of land and private enterprise in the production of necessaries are doomed.

"People are asking why the new interstate railway to connect North Queensland with South Australia should not be built by the government concerned. Private contractors offer to build it if they are given land all along the line. Twenty years ago that was thought to be the only plan of getting such a railway built. Now the idea arouses great opposition.

Chinese Labor in Japan.

"Even in Japan I found many evidences of labor ferment. Industrialism is beginning to pinch. The peasants went into factories or became miners just because they were told to. They had the habit of obedience. But now, although the factories I saw were quite as good as ours, they are feeling the difference between wage slavery and their former pleasant, contented life on the land. Japan has gone ahead too quickly. There is trouble brewing."

One amusing example of the new spirit in Japan Mr. Hardie gave in his resounding Doric, with a big laugh. A railway contractor brought 500 laborers from China. There was a great outcry. The government was urged to send them back. But in view of the position of the Japanese in California and British Columbia it could hardly do this. So Japan has its Chinese labor question, too!

Effects of Rule in India.

As to India, the labor leader was much impressed by the condition of the people in native states compared with those under direct British rule. He intends to urge that a small commission should be sent out to study this comparison.

"The native ruler is far more in touch with those he rules than British officials can be. He is the father of his people. For example,, they pay to him by way of taxes a certain proportion of their crop. If it is a poor crop his share is small. When they suffer he suffers, too. It is the cast iron character of British taxation which weighs upon them. Unless the harvest is a total failure nothing is remitted. To the native there is nothing fatherly about the British Raj; it is merely a machine.

"The danger of Mohammedan and Hindoo fighting in the event of India being allowed gradually to govern herself more is, in my opinion, absurdly exaggerated. They meet freely on public bodies. They eat together. They are good friends. The caste system, too, is rapidly weakening. India is by no means the hotbed of religious and racial animosities which many people at home imagine it to be."

Talks on English Politics.

"And now, as to your immediate plans?"

"Hard work. That's my program. I'm told Lose Rosebery has been denouncing socialism. Good! That clears the ground. I heard talk of Mr. Asquith for the premiership. That will split the Liberal party, and, I dare say, before we get a socialist ministry the Tories will give us, as they usually do, a lot that we want. Well, well, it's good to be home. And, by the way, travel teaches you one thing more—that Scotland has given the world three good things. You find them everywhere—porridge, whisky and 'Auld Lang Syne.'"

MANY TROOPS TO CAMP AT AMERICAN LAKE

Seattle, June 15.—Six thousand five hundred troops, 3,000 of whom will be regulars, will assemble at American lake in August, when the joint maneuvers will be held. This will be the largest number of soldiers ever assembled in this part of the country.

The federal troops will come from Idaho and Montana, as well as Washington, some of the hospital men even coming as long a distance as from the Presidio at San Francisco. The Washington and Idaho militia will camp at American lake from August 16 to 31. The militia from this state includes a full regiment of infantry, a troop of cavalry and a signal corps, comprising in all 900 men. The Oregon militia comprises a regiment and a battalion of infantry and a battery of artillery, in all 1,100 men, while the infantry regiments from Montana and Idaho coming here each comprise 750 men.

Captain James W. McAndrews, Third infantry, who is camp quartermaster, is now in Tacoma making necessary arrangements. On July 10 Company E will return to Fort Lawton from the target range, and will remain at the post while the other three companies go to the encampment. Detailed orders regarding the encampment have not been received from Brigadier General D. H. Brush, who will be in command. Arrangements have been made to send all sick and injured regulars by steam railroad and street car directly from American lake to the hospital at Fort Lawton, which will be the base hospital, with Captain John B. Yost surgeon in charge. Incapacitated militiamen, who as a rule are not as competent to withstand the strenuous life in camp as the federal troops, will be sent home instead of to the hospital.

GEN. DRAIN AT HEAD OF NATIONAL MILITIA BOARD

Seattle, June 13.—In accordance with the provision of the new act to increase the efficiency of the militia, Robert Shaw Oliver, assistant secretary of war, has announced at Washington the appointment of a board of five officers of militia to advise with the war department in applying the new statutes. The chairman of the board is General James A. Drain, until two years ago adjutant general of the state of Washington. The other four members are Adjutant General Oran Perry of Indiana, Adjutant General Nelson H. Henry of New York, Adjutant General C. R. Boardman of Wisconsin and Adjutant General Bibb Graves of Alabama. The members of the board serve without stated pay, but receive compensation for actual traveling expenses in attending meetings at Washington, and also may receive a per diem while in session, to be fixed by the secretary of war.

The board is formed for the purpose of meeting at Washington whenever directed by the secretary of war to consult with the department regarding the needs of the militia in all the states, to make recommendations for the equitable and just apportionment of the federal militia appropriations and to suggest such changes in the law and regulations as it may be necessary. The members serve for four years, "unless sooner relieved by the secretary of war."

PENITENTIARY SENTENCE FOR GUY C. STRATTON

Seattle, June 13.—Guy C. Stratton, secretary-treasurer of the Acme shingle mill, convicted of manslaughter, by a jury, through the running over and killing of Henrietta Margaret Johnson with an automobile at Ballard on January 26 last, was sentenced by Judge A. W. Frater to serve an indeterminate term of from one to twenty years in the penitentiary and to pay a fine of $500. The defendant in the case is the first violator of the automobile law in the state to be tried, convicted and sentenced to the penitentiary for manslaughter. He was convicted on May 14. A motion for a new trial was overruled by Judge Frater. An appeal will be taken to the supreme court.

YAKIMA COUNTY WANTS MORE GOOD ROADS

North Yakima, June 13.—Yakima county has formed a Good Roads Association and is going to take steps toward having located here one of the three rock crushing plants to be established in the state. A proposition to be placed on the ballot at the next general election to bond the county for $200,000 or $300,000 for the carrying out of a specified plan of road construction was presented. Officers were elected as follows: President, Dr. A. H. Henry; secretary, H. P. James; treasurer, L. O. Janeck.

Meat Prices in London Raise.

London, June 13.—The retail organizations have given notice of a further general rise in the price of meat, the advance being attributed to the shortage of cattle here. In the house of commons several members protested against the board of agriculture's continued refusal to withdraw the prohibition against the importation of cattle for immediate slaughter from disease-free countries, alleging that the refusal was playing into the hands of the American meat combination.

Chicago's Population 2,140,000.

Chicago, June 13.—Unofficial estimates by those in charge of the school census indicate that Chicago now has a population of about 2,140,000. The total population reported in the census of 1904, when the last general school census was taken, was 1,714,144.

HUGHES WINS FIGHT

ANTI-RACETRACK GAMBLING BILL BECOMES A LAW IN NEW YORK STATE.

Senator Leaves Bed to Cast the Decisive Ballot—Measures Pass by a Precise Constitutional Majority—Imprisonment Penalty Provided—Track Men to Contest Validity.

Albany, N. Y., June 13.—After a great struggle the famous Agnew-Hart anti-racetrack gambling bills are now laws of New York. That Governor Hughes, by his signature affixed to each of the bills at 4:35 o'clock Thursday, crowned a legislative victory the brilliancy of which is equaled only by its unexpectedness, is conceded even by those who fought him in the matter to the last ditch and beyond.

A few minutes after 2 o'clock the extraordinary session of the legislature of 1908 adjourned without day.

The decisive votes which passed the bills were cast by Senator Otto G. Foelker, of the Fourth senatorial district of Brooklyn, who crawled from a sickbed and made a sixty-mile railroad journey to do it, so weak and distressed in mind and body that he seemed on the verge of utter collapse, and by a new senator, William C. Wallace, of Niagara Falls, who was elected at a special election, in the campaign preceding which the governor himself toured the district speaking in behalf of his election. The bills passed by the precise constitutional majority of 26 to 25—not one vote too many or too few.

Aimed at Gambling.

The bills which now constitute chapters 506 and 507 of the laws of 1908 in no way affect, so far as their face provisions go, the state racing committees in particular or horse racing in general. They relate solely to the penalties for gambling, pool selling and book making, which, as before, are declared by the law to be "a public nuisance." Chapter 506 amends the racing law by repealing that provision under which an exclusive penalty of simply recovering at civil suit the amount wagered was incurred, which was applied to gambling within a race track enclosure, thus exempting such gambling from the penalties operative elsewhere in the state, and it is also provided that this general penalty shall be "imprisonment in the county jail or penitentiary for a period of not more than one year," without the alternative of a fine.

Chapter 507 amends the penal code in like manner and in addition changes the grade of the crime from that of a felony, which any gambling was until now, to that of a misdemeanor, thus bringing the offense within the jurisdiction of the minor criminal courts.

HORSE OWNERS TO TEST LAW IN HIGHEST COURTS

New York, June 13.—Complacency has followed the consternation thrown into the camp of the racetrack owners, horsemen and bookmakers by the passage and the signing by Governor Hughes of the anti-racetrack gambling bills, and the sentiment of the followers of the turf seems to be that racing will be continued. When the announcement of the trend of affairs at Albany was made at the Gravesend racetrack gloom settled down upon the layers of odds, but when it was announced that not only would the meeting at Gravesend, which has yet several days to run, but that the programs at Sheepshead, Saratoga and other racetracks would be run off according to schedule, everyone began to look on the sunny side of the situation.

It was said by a person high in racing authority that the fight would be continued to the bitter end, and that a real test of the constitutionality of the election of Senator Wallace, whose vote turned the scale, would be made. It is known that the intention now is to have the bookmakers "weigh in" as usual, and if interference is offered in the arrest of any one of them, to seek a writ from the supreme court, in order that a test of the new law may be had.

Credit System Likely.

Should the "stand up" system of betting be abolished, it was said by prominent turfites that the English or credit system will be introduced.

Philip Dwyer made the positive announcement that the meeting at Gravesend would continue, and that the fall meeting at Aqueduct would be run. This was followed by a statement by Schuyler Parsons, acting in behalf of William K. Vanderbilt, president of the Coney Island Jockey Club, hat racing would commence at Sheepshead Bay June 19, with the running of the historic Suburban and the double event, and that every race scheduled in the club's stakebook would be run.

There was a rumor that the Saratoga meeting would be cut to eleven days, but that was denied by Andrew Miller, secretary of the Saratoga Racing Association, who declared that the entire card would be run off. Christopher Fitzgerald, president of the Brighton Beach Racing Association, announced his intention of allowing nothing to interfere with the plans of the Brighton track this season. What Belmont Park, Empire City and Jamaica will do is not known at present, but it is assumed by many connected with turf matters that the summer and fall racing programs at all tracks in the Metropolitan district will be carried out.

PIONEERS TO HAVE EXHIBIT AT A.-Y.-P. EXPOSITION

Seattle, June 13.—Pioneers of Washington will commemorate the early days of the Northwest in a special department at the Alaska-Yukon-Pacific exposition next year. They will secure a room in one of the large buildings and will fill it with exhibits of pioneer days, marking their accomplishments and recalling the hardships of frontier life.

This was decided by the old-timers at the closing session of the two days' reunion at Madison park. The new board of trustees and the officers are instructed to make the arrangements for the exhibit, but the entire body will co-operate in making the display the best exposition of frontier life ever gathered together.

A special feature is planned in reproducing in miniature the old Oregon trail. One wall of the room will be devoted to this, and it will show the trail from its beginning back in the Middle West, over the long stretches of plains, across rushing rivers, up steep mountains, through passes and valleys, to the end of the westerly slope of the Pacific coast. Along this picturesque trail, every foot of it forever historic, every mile blazoned with the deeds of the old-timers who dared the wilderness, the pioneers will be enabled to pass again when they visit the fair. The fords and trading posts, famous encampments and spots where battles were fought, will be marked, so that when the Eastern visitors come to the exposition with their friends who made this long trip the latter can go along the line of march and point out the noted scenes.

The announcement of this plan gained instant favor with the pioneers gathered in reunion, and many of them began figuring on sending down things for the exhibit. It will be taken up in detail by the trustees.

LIQUORS BARRED FROM PREMISES, SAYS COURT

Eugene, Ore., June 13.—That a person may not keep strong liquors in his house or place of business is the decision of State Circuit Judge Harris, rendered in a case involving the validity of a city ordinance which makes the possession of strong liquor a public nuisance. The ordinance was passed nearly a year ago, and Charles Mayhew was arrested for its violation.

He was convicted in the police court and sentenced to pay a fine of $200 and to spend sixty days in jail. He appealed to the state circuit court on the ground that the ordinance was unconstitutional. This court held that the appellant is in error. Mayhew, it is stated, will appeal to the state supreme court.

TWENTY-ONE OREGON COUNTIES WENT "DRY"

Portland, Ore., June 13.—As a result of the local option elections held in Oregon this month, county prohibition will prevail in twenty-one of the thirty-three counties after July 1. There are from four to sixteen "dry" precincts in each of the other twelve counties, so that there is not a county in the state in which there is not some "dry" territory. A total of 237 saloons were put out of business in the thirteen counties that were carried for prohibition June 1, and this number is increased to 270 by the addition of saloons that have been retired by the precinct elections in the other counties. Altogether, nearly 500 saloons have been closed in this state since the local option law was enacted.

MAXIM'S NEW GUN PRACTICALLY NOISELESS

New York, June 13.—Demonstration of the powers of the new noiseless gun which Hiram Percy Maxim is perfecting has been given by the inventor here. Two large books which served as a target were penetrated for a distance of six inches by a discharge of the weapon without the spectators being aware that a bullet had left the rifle. There was a slight click as the trigger was pulled and the ensuing silence left the impression that the gun had not been discharged. On examination, however, the soft-nosed bullet was found firmly imbedded in the leaves of the book.

BOARD OF SURVEY FOR SHAWMUT AND TREMONT

Washington, D. C., June 13.—Secretary Metcalf, at the request of Secretary Taft, has appointed a board of naval officers to make a survey of the steamships Shawmut and Tremont, which have been offered for sale to the isthmian canal commission by the Boston Tow Boat Company for transportation purposes, when these vessels arrive at Pacific ports shortly. Congress appropriated $1,550,000 for the purchase of two vessels by the commission. The commission has made inquiry with a view to ascertaining what other vessels of 9,000 tons and of American register are in the market.

Umatilla Wool Sales.

Pendleton, Ore., June 13.—The balance of Umatilla county's wool clip for 1908 has been practically cleaned up when eighteen clips aggregating nearly 500,000 pounds changed hands. The prices ranged from 6 3-4 to 14 3-4 cents.

Want Public Building Sites.

Washington, D. C., June 13.—Bids will be opened at the treasury department June 16 for furnishing public building sites 160x147 feet in Everett and Walla Walla and 130x135 feet in Olympia.

CAUSE OF RAILWAY WRECKS

There are times when the spirit of the law includes the letter; when individual judgment has no place in action. However broad a principle may be, its practical value is destroyed unless it is applied by the individual and demonstrated by him. J. O. Fagan, writing in the Atlantic Monthly on "The Confessions of a Railroad Signalman," illustrates this truth, and speaking as a railroad man, places much of the responsibility for railway disaster upon the disregard of essential regulations.

As far as speed and comfort go, there is little to be asked for in railroad service. But when we take into account the human lives which have paid toll to the American system, we cannot avoid the conclusion that something is wrong fundamentally. The popular discussions in regard to block signals, tried employes and faulty rules are endless and fruitless. Investigations and penalties are in effect secret, and the world remains in ignorance. It is the men who know the details of railroad life, the men who pull the signals and handle the trains, who must be heard from.

The significant facts in accidents are the personal conduct of employes, and not the nature of signals or the wording of rules. Most of the trouble can be traced to us railroad men, to our own personal behavior as railroad men.

There is a rule that a freight train must not leave a station to follow a passenger train until five minutes after the departure of the passenger train. This seems plain and positive, yet no attention whatever is paid to it by the engineers, conductors or superintendents and its violation is the cause of much loss of life. The fault lies not in the rule, but in downright neglect on the part of the men to do as they are told.

A flagman protects a train to the very letter of the rule when it is manifestly necessary, but when, in his opinion, it is not, he takes the chances. If an engineer encounters a single torpedo, the rule calls for a full stop. If he happens to have a clear track for a mile or so ahead he keeps on, and some day he finds that his judgment was at fault.

A green light with semaphore horizontal calls for caution. This should not be interpreted at will. It demands an actual, not a theoretical reduction of speed. It is not a piece of information to be stored away in the engineer's brain, to be utilized when a rear end or a broken rail is in sight. Instead, train after train runs past without reduction, provided the track looks clear. It should not make a particle of difference to the engineer whether the track was clear or not; he simply has to follow his instructions.

Practically there is no out-supervision of the American railway. Reports of employes are depended on for information in regard to violations. Unchecked negligence can be shown to be the direct cause of nearly all preventable accidents in America.

It is "up to" the management to enforce rules. It is "up to" the men to obey rules.

No practical system can enforce obedience at all times. The whole business resolves itself into a personal matter. It is up to all to do the square thing. Employes should be educated to appreciate the fact that successful and safe railroading depends, not on the multiplicity of safety devices, nor the reconstruction of rules, but on personal effort, and the conduct of conscientious, alert and careful men.

SAVE YOUR TEA LEAVES.

They Make an Excellent Food for the Flowers.

In the field of scientific research probably the work in no single line has been attended with more satisfactory progress during the past few years than that directed toward the preparation of commercial fertilizers. This progress has taken place not only in the direction of determining more accurately the exact fertilizing value of the various products used for promoting the growth of certain plants or for increasing the general fertility of soils, but also in the direction of discovering new fertilizers, the value of which for such purposes has been hitherto unknown.

Observant persons may have noticed during the fall and winter the utilization of a new kind of fertilizer on the lawns and flower beds of the city parks in preparing them for next summer's growth, says the New York Press. The substance, which is of a glossy brown color at a distance, is found on closer inspection to be composed wholly of small, moist leaves, which instantly remind one of the dregs at the bottom of a teapot. Such, in fact, they are, tea leaves; a fertilizer the high quality of which has but recently been discovered in this country though it has probably been known for a long time in the parts of Asia where tea is grown. But in no city of America today excepting St. Louis can this unique plant food be found in use for it was in New York City that its value is said to have been first learned, and it is there that it is produced in such large quantities as to be available.

It seems a strange fact that a product so foreign to the Mississippi Valley, and even to the American Continent, should be found so abundantly in St. Louis, but such is the case. The tea is imported literally in shiploads from China, Japan, India and Ceylon, by a chemical manufacturing company having its plant at Lafayette avenue and 2d street, where a chemical product known as caffeine is extracted from it. The process it is put through does not impair, but rather increases the value of the tea as a fertilizer, and after the caffeine is taken out, the by-product, useless to the manufacturers for other chemical purposes, is given away to the city in quantities of many tons, to be used in the parks.

The fertilizing value of the tea was first discovered quite by accident. It was noticed that on the open ground around the chemical plant wherever a small quantity of the leaves happened to fall there the grass and weeds took on most unusual vigor of growth. A few truck gardeners and farmers were then given some of the product for experiment, and they reported highly satisfactory results, some even stating that on the parts of a field treated with it the crop was twice as large as that on the parts of the same field not so treated. Finally an analysis, made at the experiment station of the University of Missouri, showed that it contained nitrogen, potash and phosphoric acid, the three most important constituents of a complete fertilizer, in such quantities and in such available form for plant food as to render it an unusually good material for increasing the fertility of any soil. Moreover, the chemical process through which it passes purifies it so thoroughly that it can carry to the earth nothing but its beneficial properties, while its peculiar quality of attracting moisture makes it uncommonly useful as a mulch. Small quantities of it were used in the St. Louis parks during the summer of 1907, with such good results that, as before stated, it is being used exclusively for this season.

THE POOR WIDOW HAT.

The Doctor Habit.

One of the tendencies of ill health is to make one morbid. People who are constantly thinking about their ailments, worrying about their troubles, suffering pain, often develop a morbid passion for sympathy. They want to tell everybody of their aches and pains, to describe their symptoms.

Have you ever known a woman who has acquired the doctor habit, a woman who loves nothing in the world quite so well as an opportunity to tell the doctor of her ailments! She has poured them out to unwelcome ears, to forced listeners, till she longs for some one who can really appreciate it all, who sympathizes with her in her troubles; so she sends for the doctor, or goes to see him.

This becomes almost a mania with some women, who have few outside activities to divert them. Their minds naturally revert to themselves and they think of their unfortunate condition until they become saturated with the poisoned thought.—Success Magazine.

Old people who whisper are as impolite as young people who giggle.

J. C. HANSEN

Port Angeles Grocery Co.

—Phone 38—

HEINZ BULK

KEYSTONE OLIVES

50c per quart

FRUITS OF ALL KINDS,
THE BEST TO BE HAD.

Port Angeles Grocery Co.

—Phone 38—

— THE —

OLYMPIC = LEADER

Published Every Friday at Port Angeles by The Webster Publishing Co.

Entered as Second-class Matter in the Post Office at Port Angeles, Washington.

LARGEST CIRCULATION IN CLALLAM COUNTY.

Subscription Price $1 per year.

FRIDAY, JUNE 19, 1908

Word was received this week from Register Smith that the patent granted to Port Angeles for the park in the Western part of the city had been received at the Seattle Land Office.

The city council, as a precaution against the spreading of fire during the dry season, particularly in the outskirts of the town, has ordered that hereafter permits must be obtained from the board of fire wardens before the burning of any brush or other refuse.

It has been suggested that the present would be an opportune time to direct attention to the custom, in many of the towns on the Sound, of publishing an itemized accounting of the receipts and expenditures incident to the celebration of the Fourth. Not that such funds are not wisely and well expended, but that there are a number who would contribute more liberally if they knew how the funds were expended. Such matters are of a strictly public nature and the custom is a commendable one.

As the result of the local option elections that were held in Oregon this month, prohibition will prevail in 21 of the 33 counties of the state after July. There are from four to 16 dry precincts in each of the other 12 counties, so that there is not a county in the state in which there is not some dry territory. A total of 237 saloons were put out of business in the 13 counties that were carried for prohibition June one, and this number is increased to 270 by the addition of the saloons that have been retired by the precinct elections in the other counties. Altogether nearly 500 saloons have been closed in this state since the local option law was enacted. Prior elections on this subject in this state carried eight counties and forced approximately 200 saloons to abandon business.

The Anacortes Citizen, speaking of Cosgrove's chances for securing the nomination for governor, says that in Skagit county the vote will be, McBride, Cosgrove, Ridpath, Meade. Concerning Meade, that paper says: If Meade had any strength in the state worth considering, it would become the duty of other candidates to get together and agree on some basis of compromise whereby two or three of them could withdraw gracefully from the race. About the worst calamity that could befall this state in a political way would be four years more of Meade. Of the five men before the people as candidates for the high office of governor, he is the weakest in the matter of brains, and shortest in the matter of integrity. His pathway since he took the oath of office is strewn thick with broken promises and blunders. There would be absolutely no question as to the outcome of the nomination for governor at the direct primary, if Meade were pitted against any one of the four other candidates, but with five corners to the "shindy," the result is somewhat problematical. Let us hope that the good sense of the voters will enable them, before September, to settle on one of the worthy men in the race.

A whole lot of candidates would like to know just how the ranchers and the labor voters are going to line up this fall. Under the old convention system the farmers and the organized laborers seldom got together, but under the direct primary system, it's a safe bet that they'll come nearer to getting together than ever before.

HOTEL CRESCENT

at LAKE CRESCENT

Will be ready for boarders May 1st 1908.

Rates, $10.00 per week; $2.00 a day.

H. L. Mitchell,
Manager.

PERFECT PURITY

Palace of Sweets ICE CREAM

Its superior quality is assured by the fact that it is made in our own kitchen from the best dairy cream.

See us for your orders for parties or socials

McDONALD & GRAHAM

PAID ADVERTISEMENT

POLITICAL ANNOUNCEMENTS

ANNOUNCEMENT OF CANDIDACY FOR REPRESENTATIVE.

I hereby announce my candidacy for Representative, subject to nomination at the Republican primary election. E. E. FISHER.

TO THE VOTERS OF CLALLAM COUNTY.

I will be a candidate at the primary election on the Democratic ticket for Representative to the Legislature.

If the people entrust me with their confidence and elect me to that office, I will advocate and demand the enactment of laws that are of interest to this city, county and state.

In case the next legislature is Republican, and if I am so honored as to represent you, I shall support a Republican for the United States Senate. LEWIS LEVY.

ANNOUNCEMENT OF CANDIDACY FOR REPRESENTATIVE.

I hereby announce that I will be a candidate for the nomination on the republican ticket in the coming primaries for Representative from the 34th Legislative District. I will file with my declaration of candidacy a pledge to support, if elected, the choice of the party at the polls for United States Senator, and will stand squarely for the things demanded by the party platform adopted by county and State.

WILLIAM B. SMITH.

FOR COMMISSIONER FIRST DISTRICT.

I hereby announce that I will be a candidate for re-election to the office of Commissioner from the First District, subject to the Republican primary. H. J. BUGGE.

ANNOUNCEMENT OF CANDIDACY FOR SHERIFF.

I hereby announce my candidacy for reelection to the office of Sheriff, and in doing so simply promise to do my duty in the future as I have done in the past, to the best of my ability, irrespective of who is pleased or displeased thereby.

A. J. COSSER.

Port Angeles, May 15.

ANNOUNCEMENT OF CANDIDACY FOR PROSECUTING ATTORNEY.

I hereby announce that I will be a candidate on the Republican ticket for the nomination for County Prosecuting Attorney, at the coming Primary election.

And I hereby pledge myself that if nominated and elected I will perform the duties of said office to the best of my knowledge and ability, and with such economy as is consistent with the proper conduct of the business of said office.

And I further pledge myself to the proper protection of the rights of the citizens of this county by a rigid enforcement of the laws of the State as found on our statute books, including the Sunday Closing Law now in force in this county.

Respectfully yours,
WILLIAM B. RITCHIE.

ANNOUNCEMENT OF CANDIDACY FOR COUNTY PROSECUTING ATTORNEY.

I hereby inform the electors of Clallam county that I will be a candidate on the Republican ticket for the office of County Prosecuting Attorney, at the coming primary election.

If nominated and elected, I will vigorously and to the best of my ability enforce all laws of this state, especially such laws as provide for the regulation and sale of intoxicating liquors. JAMES STEWART.

ANNOUNCEMENT OF CANDIDACY FOR SHERIFF.

I hereby announce that I will be a candidate on the Republican ticket for the nomination for County Sheriff at the coming primary election.

And I hereby pledge myself that if nominated and elected to perform the duties of Sheriff of this county to the best of my knowledge and ability, and I hereby pledge myself that if nominated and elected to the office of Sheriff of this county I will conduct the business of said office with that economy consistent with the proper administration of the affairs of said office.

And I further pledge myself to do all in my power to enforce the laws of the State of Washington, so far as they relate to the duties of the Sheriff's office, including the Sunday closing law now in force in this county.

Respectfully yours,
JAS. R. GALLAGHER.

Bicycles and repairs of all kinds at Bakers. Repair work done.

BOYS!! GIRLS!!

THE SEATTLE
POST-INTELLIGENCER
WILL GIVE AWAY
$3,000.00
— IN —
Gold and Scholarships

Fourth Annual Scholarship Contest Begins July 1st.
Write for particulars to
Contest Editor,
POST-INTELLIGENCER
Seattle, Washington.

ANNOUNCEMENT OF CANDIDACY FOR SHERIFF.

I hereby announce that I will be a candidate on the Republican ticket for the nomination for County Sheriff at the coming primary election.

I hereby pledge myself that if nominated and elected I will perform the duties of the office to the best of my knowledge and ability, and to conduct said office in the most economical manner possible. I further pledge myself to do all in my power to enforce the laws of the State, including the Sunday closing law.

Respectfully yours,
WM. SMITH.

FOR 3HERIFF.

I hereby announce that I will be a candidate on the Republican ticket for the nomination for Sheriff, at the coming primary election.

K. Y. CHURCH.

FOR ASSESSSOR.

I hereby announce that I will be a candidate for the nomination on the republican ticket for the office of county assessor at the coming primary election.

As I feel that the people must know a candidate's position in matters pertaining to the office before they can vote intelligently I make the following statement:

Should I receive the nomination and be elected to the above office, I I will assess all county property, both real and personal, taking all valuations on a true and just basis.

I will use all my endeavors and ability to have an absolutely correct and true cruise and estimates of all the timbered lands in the county and will assess same on a square and straight valuation according to law, taking for the base of estimates such cruise. J. Lloyd Aldwell.

Everything in the line of granite and tinware and cooking utensils at Bakers. Prices surprisingly low.

E. E. HOPKINS
GROCERY CO.

Phone 33

PYRAMID FLOUR

The great Bread Maker Guaranteed to be more Loaves to the sack than any other flour.

For other groceries of the best qualities give us a trial. Satisfaction guaranteed.

OPERA HOUSE BLOCK
Pay for the best and get it.

Notice to Whom it May Concern!

You are hereby notified by the action of City Council in regular session, assembled on June 16, 1908, that no one is permitted to set fires to brush, or otherwise, inside city limits without obtaining a permit from Board of Fire Wardens of City Council. C. W. Fields,
City Clerk.

THE
R. D. WILLSON
HARDWARE CO.

CHAMPION

MOWERS
DRAWCUT and HAYMAKER
With Vertical Lifts

HAYRAKES

TEDDERS

Hay Tools of all Kinds
Nellis Single Harpoon Fork
The Double Harpoon
Canton Deadlock
Hay Forks

Ney Hay Carriers

A Full Line of Repairs for Mowers and Rakes

DEERING

MOWERS
With Vertical Lifts

HAY RAKES

TEDDERS

Clean Sweep Hay Loaders

THE R. D. WILLSON
HARDWARE CO.

FIRE WORKS

Our Stock of Fire Works for the

FOURTH OF JULY

Is unusally large this year. Comprising of Firecrackers from 5c pockages to 25c each; Roman Candles, Sky Rockets, Pin Wheels an a large line of new novelties at 5c each.

Our $5 Assortment

Is made up of a selected stock of the best selling articles in our line. Send for it.

See Us for Flags of All Sizes

C. E. NAILOR & CO.

PRESCRIPTION DRUGGISTS

Phone 41. **Mail Orders Are Solicited.**

Haying Season

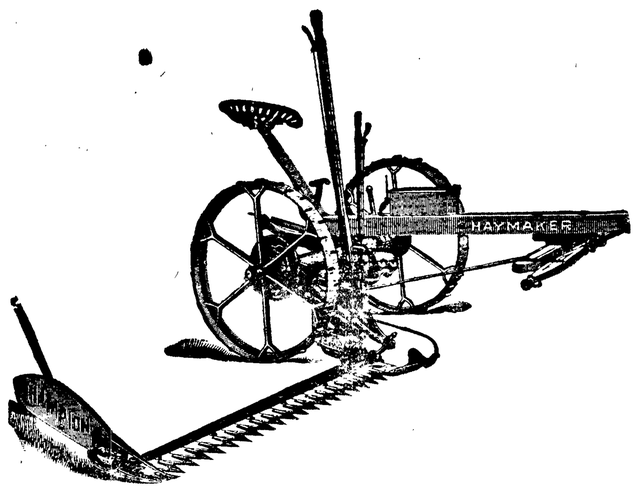

Haying time will soon be here and it would be well for you to look to your machinery to put it up with. We carry a full line of McCormick Mowers, McCormick self dumping rakes, McCormick Tedders; also, the best grade of Hay Carriers. Doubled and Harpoon Hay Forks; also, a full line of hand rakes and forks.

You can get ropes and pulleys in any quantity you need as we have them in stock. Remember, we have the quality and the best prices on them.

Come in when in town and we will gladly quote you our lowest prices on these goods.

We carry a good line of Light and Heavy farm wagons. The Bain wagon, the best on the market.

H. Gutenberg Hdw. & Furniture Co.

Our Own Boat
STEAMER ALBION

Leave City Dock, Port Angeles, after 7 p. m. on Mondays, Wednesdays and Fridays.

Leave Schwabacher Dock, Pier 7, Seattle, after 6:30 p. m. on Tuesdays, Thursdays and Saturdays.

Special attention given to handling all kinds of freight and we solicit the patronage of all citizens of Port Angeles.

Capt. W. L. Stetson, Master.
C. C. Brooks, Purser.

Who's your Tailor?

TRADE MARK REGISTERED 1906

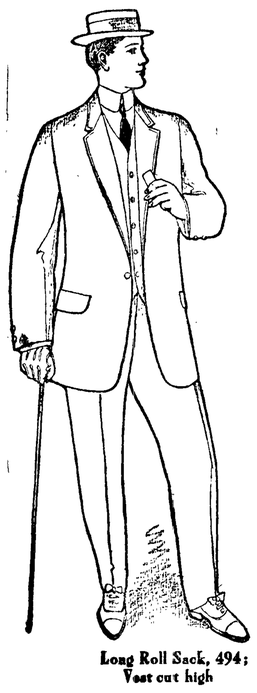

STORE Box Suits are "Dummy" Suits—all right as long as resting quietly upon the "dummy" that doesn't move a muscle—all wrong when put on a live, moving, active man, for whom they were not made, and who quickly brings out every glaring defect.

For clothes that fit your form, follow every movement of your body, and retain perfect shape, have us take your measure and send it to Ed. V. Price & Co., famous as merchant tailors who make clothes to order exclusively.

Fabrics No. 4404 L, 4398 K, 4389 J, 4368 J, 4363 J, 4358 J, 4320 I, 4306 I, out of 500 magnificent patterns for Spring, and designs 486, 489, 490, 491, 493 from our new fashion plates, will be of service in helping you choose a nifty suit.

Made in either direct or modified style, a tailored-to-measure suit will cost you but $25 to $40 here, and it will embody high class workmanship, permanence of shape, and service value only found in clothes for which small tailors charge twice the money.

Try one and be convinced.

Long Roll Sack, 494; Vest cut high

Exclusive local representative of Ed. V. Price & Co., Merchant Tailors, Chicago

CHAS. A. FILION

Representative, Next to Glendale Creamery, Port Angeles.

CITY NEWS

"Quakers" serve coffee and pie.

Best bed springs on earth at Baker's

The "Quakers" are in town again. 21 Front St.

Delicacies at the "Quakers." 21 E. Front St.

Meat Pies, Pork and Beans and Pastries. "Quakers."

J. Ed. Hooker of Rena spent Wednesday in the city.

W. W. Washburn of Neah Bay spent the early week in the city.

Mrs. Jacobson returned Tuesday from a visit with friends in Seattle.

S. L. Watkins left Tuesday morning for the east to remain indefinitely.

You need not bake bread when you can get 25 loaves for $1 at the Olympic.

James Jones of Victoria arrived Monday for a visit with his sister Mrs. S. P. Carusi.

Mr. and Mrs. Buck arrived Tuesday for a visit with their daughter Mrs P E. Graves.

Mr. and Mrs. Herbert Babcock now of Tacoma are in the city visiting relatives and friends.

"Barrington Hall" Coffee, always good, and always the same—40c the pound at "Quality" Seevers.

We have both the "Quaker" and "Kelloggs" "Santos" Corn Flakes, at 10c the package. Quality Seevers.

Dr. Blakeley, eye specialist, at Commercial Hotel, carries a fine stock of spectacles of all kinds and qualities.

Bring your babies. Have just received the nicest line of baby bonnets in town at Mrs. A. Goldwater's dry goods store.

Mr. and Mrs. Arthur Smith and their guests, Mr. and Mrs. Ball of Seattle, and Mr. and Mrs. William V. Moore spent Friday to Monday at the lakes.

Editor Smith will soon remove to the newly fitted Carusi residence on Sixth and Laurel streets, his present home having been purchased by Edward Christopherson, who wants possession.

Miss Josie Phelps returned Sunday from Tacoma where she attended the wedding of Miss Frankie Nace formerly of this city. Miss Jensen has been taking her place in the postoffice during her absence.

Born Saturday to Mr. and Mrs. Peter McNamara of Millerville a big eleven-pound boy. Mrs. McNamara is at the home of her parents in this city Mr. and Mrs. Oscar McLaughlin, and is doing nicely. The boy has been named after his two grandfathers Richard Oscar.

Bring your babies. Have just received the nicest line of baby bonnets in town at Mrs. A. Goldwater's dry goods store.

Vacation Necessities

For the Women as well as for the Men in the line of TOILET SOAPS, POWDERS, SKIN FOODS, COLD CREAMS, SHAVING CREAMS are earried by us in all the leading brands

CAMERAS

and Cameras Supplies always in Stock

MATHEWSON'S DRUG STORE

C. H. McGill went up to Seattle Tuesday.

Arthur Cays was here from Dungeness Monday.

"Randall's" Grape Juice 25c the bottle at "Quality" Seevers.

You can order your "Pan Goods" by phone. "The Quakers."

Frank Babcock of Sequim was an Angeles visitor yesterday.

A. A. Zaccardo of Blyn was here on business Wednesday.

Alex Harris and wife returned Wednesday from a Seattle visit.

Pure Olive Oil—from half pt. to half gal.—at "Quality" Seevers.

W. J. Lawson is back in the city after an absence of many months.

Frank Raymond of Clallam Bay was a business visitor here Tuesday.

Louis Cays came down from Seattle Monday for a few days visit in the city.

Albert Eacrett returned Wednesday from a business trip up the sound.

Team, wagon, harness and one brood mare for sale. Evan Epperson, Eden Valley.

W. P. Madson, the machinist, returned Wednesday from a trip to Seattle.

See Bakers' stock of new and second hand furniture before buying. They can save you money.

Try our "Dependable" brand Coffee at 35c the pound or 3 lbs. for $1, Quality Seevers, the Cash Man.

Rev. and Mrs. Simons and family are spending the week at Meremere on Lake Crescent.

H. S. Hasbrook of the Lower Elwha was a business visitor to Seattle on Wednesday's Whatcom.

Manager W. K. Clark of the Glendale Creamery left for the west end Wednesday on an inspection tour.

George Lamb, one of the solid ranchers of Clallam was a business visitor here Tuesday and Wednesday.

Mrs. Mary Derrickson returned Monday from Seattle and Tacoma where she had been for medical treatment.

Among the passengers to Seattle on Wednesdays Whatcom were Mrs. E. D. Short and Mrs. B. Chambers.

Mr. and Mrs. Arnold of Watertown, South Dakota, arrived Sunday for a visit with Mr. and Mrs. C. M. Wolf.

Miss Ruth Fulmer returned Wednesday from a visit with Rev. H. Williston and family at Port Townsend.

Mr. and Mrs. Frank J. McCarty arrived Wednesday for a stay of indefinite length with Mr. and Mrs. D. McKee.

E. F. Gierin of the Puget Sound Mills & Timber company, was a visitor at the camp this week on special business.

W. W. Garlick is in the city. Mr. Garlick has been working on the Beaver cut-off for Dave Govan and reports work well along.

Miss Francis Muskett left this week for her home in Vancouver, B. C.; her brother Frank is here for a two months vacaton. He is clerking in the Times Clothing Mart.

Rev. T. S. Pearson, presiding elder, will preach at the Methodist church next Sunday evening at 8:00 p. m. The Sacrament of Our Lord's Supper will be administered at 7:00 p. m. in place of the Epworth League meeting.

J. Lloyd Aldwell was a Sequim visitor this week, securing an order for the composition roofing and inside finish for the two story hotel, 60x60, being built by Keeler, Seigler and Leonard, also for supplies for several other buildings.

If you are looking for a good scythe and snath call on H. Gutenberg & Co., they have something new, imported, Swedish Scythes, hand made, everyone guaranteed, and they are the best scythes on the American market.

Ernest Epperson, the nineteen year old son of Mr. and Mrs. J. A. Epperson, died Monday after an illness of but three months, of consumption. Funeral services were held Wednesday, Rev. Avery officiating. Mrs. A. Davidson, his sister, of Preston, Wash., came Wednesday to be present at the funeral.

TO THE PROSPECTIVE BUILDER.

For your doors; windows, hardware, lime, cement and plaster. We have a very low price on them. Call in and see them at H. Gutenberg Hardware & Furniture Company.

ANCIENT ROME

is now merely a memory of the past. Ballard's Snow Liniment is the family liniment of the twentieth century. A positive cure for Rheumatism, Burns, Cuts, Sprains, Neuralgia, etc., Mrs. C. H. Runyon, Stansberry, Mo., writes: "I have used Snow Liniment for Rheumatism and all pain. I can't say enough in its praise."

Sold at Mathewson's Drug Store.

The House of Quality

Again

The Canning Season is Here

Our Jelly Glasses are simply fine come in and examine them

We aae handling the Everlasting Patent E ruit Jars again this season; also, all the sizes in the Mason

We will quote prices next week on Fruit Jars in opening we are selling at last years' prices

Our rubbers this year are selected and shipt direct from factory

The House of Quality

E. W. MERRILL & CO.

THE HOUSE OF QUALI Y

THE

Candy Castle

2 West Front Street

DELICIOUS

ICE CREAM AND CHOCOLATES

HANNAH DONAHUE

Proprietress.

Hot and cold lunch at the Quaker.

A good line of bicycles cheap at H. Gutenberg Hardware & Furniture Company.

Give the Olympic a trial. It has new ovens and a swell German baker, just over from Germany.

Mrs. G. V. Smith and daughter Lorna returned to Port Angeles Tuesday after spending the year in Seattle where Miss Lorna has been attending school.

Walter Miller, photographer on the P.-I. staff, here on a visit with his mother a few days, expects to leave shortly on a summer's trip to Alaska, accompanying a party of sportsmen from Philadelphia.

Ladies have many times stated that they wished they knew of some one who could do perfect and honest work on their sewing machines, that nearly always they were disappointed. We refer to two weeks work all ready done and say that we positively know the construction of any family sewing machine and can be recommended by everyone we have worked for. A few days longer. Roberts & Roberts, rebuilding, repairing and adjusting sewing machines, at Linthicum's, or phone Gray & Gray, No 111.

FISH! FISH?

We have a full line and can supply you with everything in Fish.

Fresh Fish
Salt Fish
Smoked Fish
Canned Fish

We carry only the best goods and guarantee satisfaction.

Try our

Eastern Oysters

Phone 49.

City Fish Market

CHURCH ANNOUNCEMENTS

Congregational church, A. L. Loder, pastor. Sunday School 10 a.m.; church services, 11 a. m. and 8:00 p. m.; prayer meeting Thursday 8:00p. m

St. Andrew's Church. Sunday services 8:00, 10:00 and 11:00 a. m.; 7:30 p. m. Thursdays 7:30 a. m. Fridays 9:30 p. m. Saints Days at 9:00 a. m.

First Church of Christ, Scientist, S. E. Cor. 2nd and Laurel. First Reader, Mrs. Ida B. Ross. Services: 11 a. m.; Sunday School 12 m.; Wednesday, 7:30 p. m.

R. A. Muskett has a cactus in flower at his store which all flower-lovers should see.

THERE ARE FEW

people who know how to take care of themselves—the majority do not. The liver is a most important organ of the body. Herbine will keep it in condition. V. C. Simpkins, Alba, Texas, writes: "I have used Herbine for Chills and Fever and find it the best medicine I ever used. I would not be without it. It is as good for children as it is for grown-up people, and I recommend it. It is fine for La Grippe."

Sold at Mathewson's Drug Store.

The Official Tests show Dr. Price's Baking Powder to be most efficient in strength, of highest purity and healthfulness

DR. PRICE'S CREAM BAKING POWDER

No Alum, No Phosphate of Lime

EDITORIALS

Opinions of Great Papers on Important Subjects.

CHARACTER OF LABOR HAS IMPROVED.

A PECULIAR and unexpected, though easily comprehensible, result of the "hard times" and "business depression" is reported in the shape of a marked advance in the efficiency of the men who are still employed. Now that jobs are comparatively hard to get, the man who has one does his best, or at least his much better, to convince his employer that he is worth keeping, and his output of labor and amount of production have both notably increased over what they were in the days when discharge was something not at all to be feared and "soldiering" was as safe as it was pleasant—pleasant to all except the man who paid the wages, that is.

Roughly stated by one observer, the member of a big contracting firm, sixty new men now do as much as 100 did formerly, with a corresponding reduction in the cost of the work done. This, in many cases, has changed what had seemed to be a losing contract into a profitable one, and has made possible the continuance of operations that otherwise would have had to stop.

Looking deeper into the matter, one gets some new light on the petty reasons so often given in the past as justification of the worker who did not exert himself to his fullest capacity. This, it was said, was for altruistic reasons—in order that there might be work enough to go round and none should be left without employment. Apparently an even stronger argument along these lines could now be made, but, if the facts are as stated, the inclination to make it has departed and in its place has come what, according to old-fashioned people, is the old-fashioned habit of finding the highest self-interest in consideration of the employer's interest.—New York Times.

THE IDLE RICH.

TULIUS CHAMBERS, in the Brooklyn Eagle, tells of a young man of his acquaintance who has reached the age of 30, who has an income from his father of $100,000 a year, who owns five automobiles, has a standing order with his tailor for three suits of clothes a month, changes his dress three times a day, spends $10,000 on flowers, and when he took a notion some time ago to make a trip to Spain did not know in what part of the world that country is located, and only knew it was somewhere across the ocean.

The young man said life was a great bore to him, that he has nothing to do, that he never did anything, and Mr. Chambers avers that the young man is intellectually poverty stricken.

Perhaps he might have made a good business man had he been compelled to work. In a professional career he might have climbed to the top of the ladder had there been an incentive to apply himself. Had he been without money he might have become a captain of industry, an inventor—any one of a thousand things in which he would have benefited the world.

The average young man thinks he is greatly handicapped because he is without means. He builds air castles as to what he would do did he have thousands to do it with. The chances are he is a better man and a better citizen, better to his family, better to the world, because he has no big income. He uses his hands and his brains, he does things, and is of use to mankind, while the idle rich man, as shown in the example cited by Mr. Chambers, is a drone in the world's vast hive, finding life a bore, adding nothing, spending money only for self-gratification and doing nothing for the benefit of humanity.

Two strong arms and the will to use them and the brain to intelligently guide are better capital for the young man than a heritage of mere dollars and cents.—Toledo Blade.

THINGS HAVE CHANGED.

THIRTY years ago one of the old-fashioned steel-wire spring wagons was a luxury. In a funeral procession a mile long you would see perhaps two or three of them. Everybody rode in farm wagons. Twenty years ago a top buggy was a rich man's good fortune, and but few of them were seen. To-day a top buggy with a rubber tire is as common as a Democrat in Texas. Anybody and everybody has them. A farm wagon in a funeral procession would be a novelty. The upper tens ride in automobiles, and they are fast getting to be common. A newspaper printed yesterday is stale. If a letter is twenty-four hours traveling a thousand miles there is a kick coming. Ten dollars don't last as long as 10 cents did with our grandfathers. We spend more for socks and suspenders than grandfather did for his Sunday clothes, and still we wonder what is the matter with the world that it does not grind out as many rich blessings as it did a century ago.—Bethany Clipper.

HOPE FOR THE INDIAN.

THAT the red men in these advanced times are developing pride of race must be regarded as a hopeful sign of a prosperous future for a people who were seemingly brought nearly to extinguishment by the vices and oppression carried to them by the advancing tide of civilization. As seen on some of the reservations, the remnants of formerly powerful tribes appear a sorry lot of listless incompetents, but if sought in the right places many educated and capable Indians can be found who are prosperous as well as self-respecting, notably the civilized tribes in the new State of Oklahoma. It seems a far cry from the naked brave brandishing a tomahawk to the native red American in broadcloth treading the halls of Congress, but already the latter fact is accomplished.—Buffalo Courier.

FOR AND ABOUT WOMEN

Give Your Wife a Square Deal.

Are you sure that you are giving your wife a square deal? Perhaps she, with all her charm, doesn't happen to have either great energy or executive ability. She may not want any occupation outside your home. She may not be strong enough for anything else. In that case she must get her experience of life second hand. She can, perhaps, get much from her reading, from her friends. She must, however, depend mainly upon you. You must be her point of contact with the larger life outside your home. If you surround your doings with an air of mystery—make the patronizing assumption that she can't understand the affairs which interest and occupy you, you deliberately narrow her life, you deliberately lessen her chances for efficiency and happiness. No matter how good a provider you may be, no matter how kind and considerate, you are not giving her a square deal. This does not mean that you should heap your business cares and troubles upon your wife's head. That would be as wrong as for her to shift her domestic troubles to your shoulders.

Perhaps you are so unfortunate as to be discontented with your wife. She is frivolous, extravagant, unpractical. You feel that her beauty does not counteract these deficiencies? Probably that is true, but who is to blame? Did you marry her because she was economical, practical, a good housekeeper, a good prospective mother? You were fascinated by her because she was pretty, irresponsible, illogical and whimsical. You are now discontented with her because she is irresponsible, illogical and whimsical.

Did you think that a wedding ring and a husband would change her nature? Would you buy a horse because he could travel in 2:10, and then become disgusted with him because he couldn't haul bricks? Strange as it may seem, the wife with whom you are discontented was once the pretty girl whom you were wild to marry. Nobody made you marry her! She didn't tell you she was a good cook, or an experienced housekeeper. Your mother wanted you to marry another girl who was both. You laughed at the thought. You got what you wanted. If you don't want what you got, that is your fault and yours alone.

"Why not give up expecting the impossible of your wife, and expect only the possible? If you thus give her an honest chance she may yet achieve what now seems impossible. If she does not, take your medicine.—Appleton's.

Between Fifty and Sixty.

The sixth decade of life has been most prolific in human achievements, and may well be designated as the age of the masterwork, says the Century Magazine. In action alone, its accomplishments have revolutionized history, and it would be most difficult to conceive what would be the present status of the world's affairs had these ten years of individual life never existed.

Dark Colors After Twenty-Five.

When she gets past 25 years of age the Japanese noblewoman lays aside bright colors and brilliant effects and wears a dark brown or dark blue kimono. This is always of the richest material, however, and always the family crest is embroidered on neck, shoulders and sleeves. Sometimes during this period a simple design of storks or cranes or a mountain with clouds around it will be embroidered around the bottom of the kimono. Bright colors are absolutely forbidden to the Japanese lady of quality after passing her twenty-fifth birthday. Since she is usually a grandmother about this time, or very shortly afterward, the deprivation is not as great as a Westerner would think.

DAME FASHIONS DECREES

Very smart colored effects are this year obtained in the dotted swisses.

The heavy filet laces gain constantly in popularity and have quite superseded the Irish and Venise.

Chenille tassels are run through crystal rings and fastened to the handle of the gay parasol. Of course, tassels and cover match.

Odd little animals are seen on the handle of the light wood parasols. Some of the patterns are artistic, though rather odd looking.

The Madame Butterfly costumes of tussore are displacing cretonne jacket linings and a touch of cretonne on the trimming, with picturesque buttons to match.

Many of the striped walking suits are trimmed with pompadour ribbon on the collar, narrow revers, cuffs and belt, the ribbon matching the stripe of the material.

White dreses are finished in the tunic style, with an overskirt of lace that ends in a point at the front and back, sometimes with a bordure of lace beneath.

Black and white is still immensely popular, but if one wishes to be "in grand chic" one must get the white and chaudron or copper plaid skirt, with the cutaway empire jacket of solid chaudron.

There is an attempt to make every gown that is not distinctly a shirtwaist suit long and sweeping. This holds good even for the sheer lingerie fabrics; but while the trained gown is undoubtedly newest there are still quite elaborate white and light colored frocks seen that clear the ground—also the dirt.

A rather startling color scheme for a hat, which seems to be gaining in popularity, is a straw of dark bronze, with a mass of quills in nattier blue, geranium and emerald green. A wide loose braid of ribbon in these three shades encircles the crown and the ends form a chou at the base of the quills.

A Sweeping Tip.

Soft brooms and a light hand in sweeping are responsible for much of the lasting powers of carpets and rugs, a bad servant usually ignoring the rule of sweeping with the pile instead of against it, a detail of sweeping which makes, however, all the difference in the case of Turkey rugs, while grease spots should always be searched for and removed as soon as possible. Powdered magnesia and fuller's earth in equal parts made into a paste with boiling water is excellent for the purpose, the paste being laid over the spots and removed with a brush when caked. The use of a hot iron and tissue paper is always to be deprecated on account of scorching the pile of the rug or carpet.

Health and Beauty Hints.

Turpentine applied to open wounds is painful, but successfully kills any germs which might happen to be there.

An inexpensive and excellent toothpowder is made of equal parts of powdered castile soap, powdered orris root and precipitated chalk.

Honey is excellent in nearly all throat and lung affections. For a sharp tickling throat cough, a teaspoonful taken every few moments will quickly allay the irritation.

Ink and other stains may be removed from the hands by a solution of rose water and acetic acid in the proportions of eighteen parts rose water to one of acetic acid.

Never sleep in a room with closed windows; lower the upper sash an inch and raise the lower sash slightly; this will give a free circulation of air without creating a draft.

To drop medicine easily cut a groove along the side of the cork of a medicine bottle; put back in the bottle and it will be easy to count the drops one by one, without pouring too fast.

The habit of biting the nails may be conquered by will power in an older person, but with children cut the nails very close and dip the ends of the fingers in quinine or a little extract of quassia.

Light hair is brightened by adding a teaspoonful of salts of tartar and the juice of a lemon to the shampoo water. Frequent use of this is not recommended, as it will in time make the hair harsh.

Powdered charcoal will sweeten the breath. After eating onions if a little is taken into the mouth the offensive odor will be taken from the breath.

If the skin is the least bit greasy, never use any cream on it, for this will make matters worse instead of improving them. Apply this lotion to the face once a day: Boracic acid, one dram; distilled witch hazel two ounces; rosewater, two ounces.

For bruises, witch hazel applied and wrapped over afflicted part is a sovereign remedy. To prevent discoloration or congestion from bruises, apply as hot water as can be borne for five or ten minutes, renewing cloths as soon as they become slightly cold.

For Burning Feet.

If you are a sufferer from burning feet about as speedy a relief as any may be had from soaking the feet in tepid water in which washing soda has been dissolved. A tablespoonful to a bucket of water is a good proportion.

A Society Pest.

There is no more mischievous pest in society than the man whose attentions are without intention — who comes, and comes, but never courts.—Dorothy Dix.

UP-TO-DATE GOWNS AND HATS.

ENGLAND'S NEGLECTED QUEEN.

Element of Pathos Sheds Somber Light on Her Declining Years.

An element of pathos sheds a somber light on the declining years of England's queen. Neglected by the king, whom even her youthful beauty failed to hold in unfaltering allegiance, she dwells among the splendors of royalty, but with an aching and desolate heart. The effect of her unhappy life is daily becoming more apparent in an irritability that inspires dismay within the palace and causes comment outside.

The king goes traveling on the continent several times a year—and nearly always without the queen. He is always the center of a brilliant group he most cultivates. The lure of pleasure is as strong as ever. The queen enters little into his thoughts; less into his life. In London the queen lives her pitiful, embittered life. Discontented, growing deafer and more irritable every day, she has ended her career as the youngest old lady of Europe.

With the aid of cosmetics and a wig King Edward's 63-year-old consort has fought Father Time successfully for years. Now these weapons are no longer able to conceal from her subjects the fact that Alexandra has stepped over the borderland and is at last an old woman.

Since Edward mounted the throne Alexandra has been leading a secluded life. Edward sees as little of her as possible. He travels about England and the continent, leaving her alone at home, to while away, as best she can, the tedium of being a queen with nothing to do and with no home companionship. She kills time by opening charity bazaars, visiting hospitals, and going to the theater. She is an inveterate playgoer and sometimes attends three or four performances a week.

Usually she is accompanied by one of her two only intimates, her daughter, Princess Victoria, and her sister, the dowager empress of Russia. The three are close chums and are inseparable. There is a common bond among them, for the dowager empress and Alexandra have not led happy married lives, and the Princess Victoria is 40 years old and never has married.

When with her daughter or sister Alexandra has no difficulty in overcoming her deafness. They carry an American instrument for transmitting sound that is easily concealed, and acts when two persons are in contact. Alexandra, by linking arms with Princess Victoria or the dowager empress, can hear distinctly. With other people she cannot link arms and she consequently feels her infirmity keenly. At home a wire arranged round a table supplies the necessary contact for conversation. The queen, with one of the instruments in her dress and her hand on the table wire, can hear anybody talking who also has an instrument and connects with the wire.

Queen Alexandra's real home is not in England, but in Norway, where her other daughter, Maud, is queen. Whenever she can Alexandra goes to Christiania and joins the dowager empress at a small house the two jointly own at Bygdo, just outside Christiania,

QUEEN ALEXANDRA OF ENGLAND—

beautifully situated on the Christiania fiord.

There the royal sisters forget their troubles, and lead the life of two girls on a summer holiday. They go for long walks, unaccompanied; they play billiards; they study their art collections and paint. Alexandra, particularly, is a very fair artist, and her water color work ranks high among amateurs. Alexandra likes to photograph, and at Bgydo she has a huge collection of her press-the-button work.

Alexandra is very popular among the English, due not only to her constant visits to charitable works, but to the keen sympathy felt for her because of her domestic unhappiness. England knows the trials Alexandra has had to suffer, and overlooks the irritable temper the queen has developed in consequence.

ELECTRICITY IN KHYBER PASS.

Plan Under Way to Utilize Water Power of Afghanistan.

There is a plan for utilizing the tremendous force which lies beyond the Khyber Pass in the wasted waters of Afghanistan, says Charles M. Pepper in Scribners. It is proposed to supply electricity for lighting the forts and military cantonments scattered over a large territory and also for the stations and yards along the railway lines. The enterprise contemplates the construction of trolley lines spreading out through the dense populations of northern India and an electric railway from Peshwar up the Khyber Pass to the British outpost station there. While I write this article this project is receiving favorable consideration from the British government. In some form within the next few years it will be adopted.

Apropos of the Himalayas and the progress of electricity a query is raised regarding Tibet. Is the roof of the world less susceptible to this progress than Kashmir, which may be called the eaves?

The answer may be given that the conditions are not the same, for Kashmir is habitable by a large number of people, in altitudes ranging from 2,500 to 10,000 feet, while Tibet at 14,000 to 20,000 feet could not sustain a large population. Yet should the ultimate outcome of the British political mission to Lhassa with its military accompaniment be the prospecting of the Himalayas for gold, and discoveries of that precious metal be made, the water power would be utilized as in the Kolar gold fields of Mysore.

The influence of the electrical element in one of its primary forms already is seen. During the British invasion the "lineman" was with the advance guard of the troops, and communication with the rear was kept up by telephone and telegraph apparatus. To-day remote recesses of the Chumbi valley in Tibet are in communication with the world's centers—London, New York, Hongkong—for the messages are transmitted to Darjeeling, the Indian gateway to the Tibetan passes, retelegraphed to Calcutta or Bombay and then cabled to their destination.

Too Loud.

"Surely you don't despise him simply because he's a self-made man?"

"No. I merely regret that when he made his voice he didn't pitch it in a lower key."—The Catholic Standard and Times.

Libby's Food Products

Peerless Dried Beef

Unlike the ordinary dried beef—that sold in bulk—**Libby's Peerless Dried Beef** comes in a sealed glass jar in which it is packed the moment it is sliced into those delicious thin wafers.

None of the rich natural flavor or goodness escapes or dries out. It reaches you fresh and with all the nutriment retained.

Libby's Peerless Dried Beef is only one of a Great number of high-grade, ready to serve, pure food products that are prepared in **Libby's Great White Kitchen.**

Just try a package of any of these, such as Ox Tongue, Vienna Sausage, Pickles, Olives, etc., and see how delightfully different they are from others you have eaten.

Libby, McNeill & Libby, Chicago

If Mrs. Gunness was or is a reincarnation of Kate Bender she has outdone the ghastly achievements of her former life. Of the Bender family's known victims there were only seven. The tally of the Gunness woman's crimes may never be made up, but it already has surpassed that of the Benders' butcheries. The parallelism of the two affairs is otherwise remarkable. The circumstances of the earlier were as follows: In 1871 a family of four came over from Germany and opened a small store on the country road which runs from Independence, Kan., to the Osage mission. The members of the family were father, called both William and John; his wife; their son, John; and their daughter, Kate, a girl of 25, who claimed to be a spirit medium. It was through the machinery of spiritualistic seances that the crimes were committed. The victim was seated in the usual dark room with his head against a curtain. One of the Benders, standing behind the curtain, then struck him over the head with a hammer. Afterwards, to make certain, the victim's throat was cut, he was stripped of his valuables, and was buried at night. Discovery came May 4, 1873, through the disappearance of Dr. William H. York, whose brother traced him as far as the Benders' store. Unable to follow the trail beyond, the brother returned to the Benders' place and there caught sight of something that had belonged to Dr. York. As a result of these suspicious circumstances an investigation began, but measures were not taken, so far as is known, to detain the Benders, who disappeared and never were heard of again. There was a rumor that the Kansas farmers of Labette county lynched them, but it is wholly unsupported by evidence and therefore is almost certainly untrue. The crimes of the Benders were the wonder of a generation and the name of Kate Bender especially occupies a terrible eminence in the history of crime. Yet if the evidence in the Laporte affair is not modified or in part belied the case of Mrs. Gunness is more singular and horrific. The Benders had the moral (or immoral) support of one another—the terrible relief which comes to those who share a fatal secret. Mrs. Gunness may have had an accomplice in Lamphere or another, but that has not yet been established, and it is not improbable that many if not most of her crimes were committed by her alone. In any event she achieved a terrible immortality, leaving a name at which the world may well grow pale. The possibilities of the human soul seem infinite in evil as in good.

WANTED INFORMATION REGARDING

Farm or Business

for sale. Not particular about location. Wish to hear from **Owner** only who will sell direct to buyer. Give price, description and state when possession can be had. Address,
L. DARBYSHIRE, Box 228, Rochester, N. Y.

Habitual Constipation

May be permanently overcome by proper personal efforts with the assistance of the one truly beneficial laxative remedy, Syrup of Figs and Elixir of Senna, which enables one to form regular habits daily so that assistance to nature may be gradually dispensed with when no longer needed as the best of remedies, when required, are to assist nature and not to supplant the natural functions, which must depend ultimately upon proper nourishment, proper efforts, and right living generally.

To get its beneficial effects, always buy the genuine

Syrup of Figs and Elixir of Senna
manufactured by the
CALIFORNIA FIG SYRUP CO. ONLY
SOLD BY ALL LEADING DRUGGISTS
50¢ size only, regular price 50¢ per Bottle.

DO YOU KNOW THE WET WEATHER COMFORT AND PROTECTION afforded by a TOWER'S FISH BRAND **SLICKER?** Clean-Light Durable Guaranteed Waterproof $3.00 Everywhere

A. J. TOWER CO. BOSTON U.S.A.
TOWER CANADIAN CO LIMITED, TORONTO CAN.

TEACHERS

Do you want a good certificate? Attend the
NORTHWEST SUMMER SCHOOL
The best in the state. For particulars Address CHAS. FAGAN, Cascade School SEATTLE

GOLDEN WEST
COFFEE
TEA SPICES
BAKING POWDER
EXTRACTS
JUST RIGHT
A TRIAL WILL CONVINCE
CLOSSET & DEVERS
PORTLAND, ORE.

The imagination is strongly affected by the recent Governors' conference at the White House, which suggested the power and greatness of the country and has a spectacular and dramatic interest. But it was hard logic that brought the conference about. The condition of the natural resources of the United States is such that some general movement for their protection may be regarded as absolutely necessary, and under no circumstances could it be postponed many years. The logic appears in the facts that are recited by Gifford Pinchot, chief of the forest service, in a bulletin sent out recently by the Agricultural Department to which we shall now refer. This country had at one time a million square miles of timber land, the most magnificent forests of the globe. Its people thought the forests inexhaustible and treated them as though they were, "but we have now reached the point where the growth of our forests is but one-third of the annual cut, while we have in store timber enough for only twenty or thirty years at our present rate of use." This is a bad story, but it is only the beginning. The older oil fields are exhausted already, natural gas has been wasted until the supply has failed in many places. It is said that our anthracite coal fields are in danger of being exhausted in fifty years, the bituminous in a hundred years. "Our ranges in the West, from which we first drove the buffalo to cover them again with cattle and sheep, are capable of supporting but about one-half what they could under intelligent management, and the price of beef is raised accordingly." We are really suffering now from the carelessness of the past, and so are beginning to realize that protection is necessary. We see, too, that it is desirable to consider all the natural resources at the same time and to prepare for united efforts to save them. This is what the forester calls the new point of view.

Some one has discovered that our quarter is a "hoodoo" coin. It has thirteen stars, thirteen bars, thirteen arrowheads, and so on. Yet no one seems to object to hoarding thirteen of them when they come in bunches nor adding the thirteenth to the pile.

Somehow it does us good to read of that man who traveled more than one hundred thousand miles looking for a wife. It goes to show that a wife is still worth having.

It has been discovered that an Indiana man led a double life on a salary of $16 a week, but he hasn't given the secret away.

It is estimated that in every $100,000 in circulation only $1.50 is counterfeit. Of course Mr. Easy Mark is bound to get more than his share.

QUEEN OF ACTRESSES PRAISES PE-RU-NA

MISS JULIA MARLOWE

"I am glad to write my endorsement of the great remedy Peruna. I do so most heartily."—Julia Marlowe.

Any remedy that benefits digestion strengthens the nerves.

The nerve centers require nutrition. If the digestion is impaired the nerve centers become anemic, and nervous debility is the result.

Peruna is not a nervine nor a stimulant. It benefits the nerves by benefiting digestion.

Peruna frees the stomach of catarrhal congestions and normal digestion is the result.

In other words, Peruna goes to the bottom of the whole difficulty, when the disagreeable symptoms disappear.

Mrs. J. C. Jamison, Wallace, Cal., writes:

"I was troubled with my stomach for six years. Was treated by three doctors. They said that I had nervous dyspepsia. I was put on a liquid diet for three months.

"I improved under the treatment, but as soon as I stopped taking the medicine, I got bad again.

"I saw a testimonial of a man whose case was similar to mine being cured by Peruna, so I thought I would give it a trial.

"I procured a bottle at once and commenced taking it. I have taken several bottles and am entirely cured."

HOTEL WESTLAKE, SEATTLE

Westlake Boulevard and Seventh Avenue, is the best place in Seattle for June honeymoons—so cool, comfortable and quiet. Transfer to Fremont-Ballard, Fremont Avenue, Wallingford Avenue or Green Lake cars. They all stop at the door every four minutes.

CORNICIDE CURES CORNS

Do you suffer from corns? Use Cornicide, the REAL Corn Cure. Paralyzes pain or inflamation at once. At your druggists, or Send 25c to Cornicide Co., 604 Pike Street Seattle, U. S. A.

In Washing Animals

To protect them from parasites, which bite and annoy them, wash them with

"20 Mule Team Borax"

water. Dirt and disagreeable odor are removed, the animals' skins rendered healthier, the hair soft and glossy and free from insects. All dealers. Booklet, Sample and Lace Design for centerpiece, 10c. Pacific Coast Borax Co., Oakland, Cal.

Short Suggestions.

Tarnished silverware is brightened if placed in buttermilk for two hours and washed in hot suds.

Buy a strip of asbestos cloth and use small squares to interline your ironholders. Keep a good-sized piece fastened to your ironing board to save the sheet, and lay a square under the table pad where the meat platter rests.

Do not pile left-over cooked potatoes together, as they will sour quickly. Spread them out on a large dish.

If the upper edge of the saucepan is well buttered, the chocolate, milk, cocoa or anything of the kind will not boil over.

It is a mistake to lay scrubbing brushes with the bristle side upward. They should always be put with the bristles down, otherwise the water will soak into the wooden part and the bristles very soon become loose.

Heat a lemon thoroughly before squeezing, and you will obtain nearly double the quantity of juice that you would if it had not been heated.

Uncooked meat should always hang from hooks in the larder. Do not lay it on dishes. Wrap bacon and ham in a grease-proof paper and keep in the same way.

The pulverized washing powders last much longer if used from a talcum powder shaker. A baking-powder can with holes punched through the lid may be utilized for the purpose.

Deafness Cannot Be Cured

by local applications as they cannot reach the diseased portion of the ear. There is only one way to cure deafness, and that is by constitutional remedies. Deafness is caused by an inflamed condition of the mucous lining of the Eustachian Tube. When this tube is inflamed you have a rumbling sound or imperfect hearing, and when it is entirely closed, Deafness is the result, and unless the inflammation can be taken out and this tube restored to its normal condition, hearing will be destroyed forever; nine cases out of ten are caused by Catarrh, which is nothing but an inflamed condition of the mucous surfaces.

We will give One Hundred Dollars for any case of Deafness (caused by catarrh) that cannot be cured by Hall's Catarrh Cure. Send for circulars, free.

F. J. CHENEY & CO., Toledo, O.

Sold by Druggists, 75c.
Hall's Family Pills are the best.

Potato Pudding.

Two cups cold potatoes mashed fine, two eggs well beaten, one-half cup sweet, milk salt and pepper to taste; three tablespoonfuls melted butter. Bake half an hour.

Mothers will find Mrs. Winslow's Soothing Syrup the best remedy to use for their children during the teething period.

When he said, "We are trusting in God," was Prince Helle de Sagen thinking of the motto on the American coins?

FITS St. Vitus' Dance and all Nervous Diseases permanently cured by Dr. Kline's Great Nerve Restorer. Send for FREE $2 trial bottle and treatise. Dr. R. H. Kline, Ld., 931 Arch St., Phila, Pa.

Revised.

Little drops of water,
Little grains of sand,
Make the milkmen happy
And the grocers bland.
—The Bohemian.

Chocolate Drops.

Scrape one pound of chocolate, sift and beat into it four pounds of sugar. Beat to a froth the whites of four eggs and add the sugar and chocolate. Beat as stiff as a paste. Grease a papered pan and drop the mixture upon it (about the size of a 5-cent piece). Bake in a slow oven.

"I've never had any great luck," declared the pessimist. "Neither have I," admitted the optimist. "Made my money by hard work and advertising."
—Louisville Courier-Journal.

The scientist who says a man gets a new set of brains every sixty days evidently aims to please.

The Song of the Hair

There are four verses. Verse 1. Ayer's Hair Vigor stops falling hair. Verse 2. Ayer's Hair Vigor makes the hair grow. Verse 3. Ayer's Hair Vigor cures dandruff. Verse 4. Ayer's Hair Vigor makes the scalp healthy, and keeps it so. It is a regular hair-food; this is the real secret of its wonderful success.

The best kind of a testimonial—"Sold for over sixty years."

Made by J. C. Ayer Co., Lowell, Mass.
Also manufacturers of
Ayer's SARSAPARILLA. PILLS. CHERRY PECTORAL.

SOAP LAKE SALTS,

Nature's Remedy. Cures Rheumatism; does not disarrange stomach. Good effect on the system; a blood purifier. Ask druggist for Yellow Package. Send 50c for sample package.

Soap Lake Salts Remedy Company
Epler Block Seattle.

LOANS; Long terms, 9 years 5 per cent interest on real estate. WRITE US.

PACIFIC STATES LOAN & TRUSTEE CO.
414 Pioneer Building, SEATTLE

BUILDING AND ROOFING PAPER

In addition to selling doors and windows to anyone at wholesale prices, we carry in stock and can ship promptly building and roofing paper, and the prices are the lowest ever offered.

Slatine roofing paper, sanded on one side, two-ply, weight 50 pounds per square, guaranteed water-proof, and the best roofing on the market, only $2.40 per square. Same paper, one-ply, only $1.85 per square.

Nails and cement for laying enclosed with every roll.

Asphaltum building Manila fiber paper, soaked in asphaltum, water-proof and impervious to heat and cold, only $2.00 per roll of 1,000 square feet. 500-foot roll $1.20.

Deadening Felt. Genuine eastern No. 1 felt, weighs one pound to the square yard, used for lining houses and deadening sound, warmer than plaster, only $1.75 per roll of 50 square yards.

Rosin sized building paper, in two weights, 17 and 20 pounds per roll of 500 square feet, only 3c per pound.

Tarred Felt. 300 square feet per roll, only $1.25 per roll.

Send for our price lists.

O. B. WILLIAMS CO.,
1010 Western Av. Seattle, Wn.

HOWARD E. BURTON. Assayer and Chemist, Leadville, Colorado. Specimen Prices: Gold, Silver, Lead, $1.00; Gold, Silver, 75c; Gold, 50c; Zinc or Copper, $1. Cyanide Tests. Mailing Envelopes and full price list sent on application. Control and Umpire work solicited. Reference: Carbonate National Bank.

S. N. U. No. 25—1908

WHEN writing to advertisers please mention this paper.

S.S.S. CURES RHEUMATISM

Every case of Rheumatism has its origin and its development in the blood. It is not a disease which is contracted like a cold, but it is in the blood and system before a pain is felt, and the changes in the weather or any physical irregularities, such as a spell of indigestion, bowel disturbance, etc., are merely the exciting causes producing the pains and aches, which are the natural symptoms of the disease. Rheumatism is caused by an excess of uric acid and other corrosive, irritating poisons in the blood, which are carried through the circulation to every part of the system. Every muscle, nerve, membrane, tissue and joint becomes saturated with these acrid, irritating impurities, or coated with fine, insoluble caustic matter, and the sharp, piercing pains or the dull, constant aches are felt with every physical movement. When the blood is filled with uric acid poison, permanent relief cannot be expected from liniments, plasters, or other external treatment. Such measures give temporary relief, but in order to conquer Rheumatism and bring about a complete cure, the uric acid and other inflammatory matter must be expelled, and this cannot be done with external treatment. S. S. S. cures Rheumatism because it is a perfect and entirely vegetable blood purifier. It goes down into the circulation, neutralizes the acids, and dissolves the irritating deposits which are pressing on the sensitive nerves and tissues and producing pain, enriches the weak, sour blood, and removes every atom of impurity from the circulation. So instead of being a weak, sour stream, distributing uric acid to the different parts of the system, the blood is strong and healthy and therefore able to supply every muscle, nerve, bone and tissue with nourishment and strength. Then the inflammation and swelling subside, the pains and aches cease, and not only is Rheumatism permanently cured, but under the fine tonic effects of S. S. S. the entire general health is benefitted and built up. In all forms of Rheumatism, whether acute or chronic, S. S. S. will be found a safe and reliable treatment. Special book on Rheumatism and any medical advice you desire will be furnished free. THE SWIFT SPECIFIC CO., ATLANTA, GA.

Sometime ago, I had Rheumatism and had to quit work. The pain in my back and between my shoulders was so intense I could not rest or sleep. I tried everything, but nothing did me any good till I heard of and took S. S. S. This medicine cured me sound and well. It purified my blood and made me feel like a new man.
CONRAD LOHR,
Anderson, Ind. 122 E. 19th St.

I was severely troubled with Rheumatism. I had it in my knees, legs and ankles, and any one who has ever had Rheumatism knows how excruciating the pain is and how it interferes with one at work. I was truly in bad shape—having been bothered with it for ten years, off and on. A local physician advised me to use S. S. S. I did so. After taking two bottles I noticed the soreness and pain were greatly reduced. I continued the medicine and was thoroughly cured; all pain, soreness and inflammation gone. I recommend S. S. S. to all Rheumatic sufferers.
J. L. AGNEW,
803 E. Greenbrier St., Mt. Vernon, Ohio.

When in SEATTLE Dont Fail to Visit

LUNA PARK

The nation's greatest play ground on the Pacific Coast

DRAIN YOUR FARM

and insure certainty of crops because you can plow and plant earlier. The soil is warmer and growth more rapid. The little free book "Hints on Farm Drainage" tells all about it. We are selling Drain Tile very cheap and a lot of you can club together and buy by the carload on easy terms. Write for the free booklet.

DENNY-RENTON CLAY & COAL CO., Lowman Bldg., Seattle

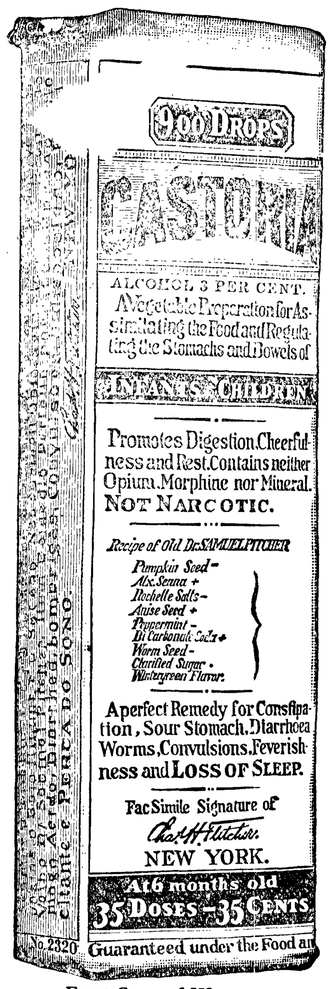

Exact Copy of Wrapper.

CASTORIA

The Kind You Have Always Bought, and which has been in use for over 30 years, has borne the signature of Chas. H. Fletcher and has been made under his personal supervision since its infancy. Allow no one to deceive you in this. All Counterfeits, Imitations and "Just-as-good" are but Experiments that trifle with and endanger the health of Infants and Children—Experience against Experiment.

What is CASTORIA

Castoria is a harmless substitute for Castor Oil, Paregoric, Drops and Soothing Syrups. It is Pleasant. It contains neither Opium, Morphine nor other Narcotic substance. Its age is its guarantee. It destroys Worms and allays Feverishness. It cures Diarrhœa and Wind Colic. It relieves Teething Troubles, cures Constipation and Flatulency. It assimilates the Food, regulates the Stomach and Bowels, giving healthy and natural sleep. The Children's Panacea—The Mother's Friend.

GENUINE **CASTORIA** ALWAYS
Bears the Signature of
Chas. H. Fletcher.

The Kind You Have Always Bought

In Use For Over 30 Years

THE CENTAUR COMPANY, 77 MURRAY STREET, NEW YORK CITY.

The Star Drilling Machine Co.

is erecting a plant at
PORTLAND, OREGON
for the manufacture of their world famous
PORTABLE WELL DRILLING MACHINES
for water, oil, gas, etc., etc.

A moderate amount of money will start you in a profitable business.

STAR PORTABLE DRILLING MACHINES have been proved by Competitive Tests to be The Best In The World.

For full particulars regarding well drilling machines, tools, supplies, etc., write to

THE STAR DRILLING MACHINE CO.
PORTLAND, OREGON,
or
AKRON, OHIO.

LEWIS LEVY

Real Estate Broker

City Property
Timber Lands
Ranches

Summer Homes on Scenic Lake Crescent

Cor. Front and Laurel,
Port Angeles, Wash.

A New Line of
BAMBOO FURNITURE

White
Light Blue
Cream
China Silk

China Pongee Silk

Cheapest and best quality to be had anywhere.

Tea and Coffee
A Specialty.

Hong, Young Co.
Ling Toy, Manager.
Phone 25.

Bank of Clallam County

Established April, 1895

Transacts a General Banking Business

H. E. Lutz, President.
S. J. Lutz, Cashier.

INTEREST PAID ON TIME DEPOSITS

NOTICE FOR PUBLICATION

Department of the Interior,
Land Office at Seattle, Washington,
May 28, 1908.

Notice is hereby given that Arvilla Strong, of Seattle, Washington, who, on May 28th, 1908, made timber land sworn statement, No. 12133, for lots 2,3,4, section 3, township 27 N, range 14 W, Willamette Meridian, has filed notice of intention to make Final Proof, to establish claim to the land above described, before K. O. Erickson, U. S. Commissioner, at Mora, Washington, on the 8th day of August, 1908.

Claimant names as witnesses: James F. Clark of Quillayute, Wash., George Clark, of Quillayute, Wash., Joseph Marsh of Quillayute, Wash., George Woodruff of Mora, Wash.

J. HENRY SMITH, Register.
Date of first publication June 5, 1908. 9t

J. P. HAWKES
...Real Estate
City Property a Specialty
Box 1[illegible]
Port Angeles Wash

OUR HIGH SCHOOL

From page 1.

Our own dear high school, where we have spent so many pleasant hours, will always retain its influence over us. We have received instruction there that means more to us than the mere acquisition of knowledge. We have learned the value of good teachers and more than that, we have received the benefits which can come only by personal acquaintance with our teachers, those derived from friendship with learned, noble characters, and these can scarcely be overestimated. To the child starting to school "the teacher" stands for all that is good, noble, and honorable and unconsciously that child is striving to reach the teacher's high standard, is working to be like "teacher" and so it is all thorough the school life. Even in the grades and high school that feeling still remains, though not so prominent and this is made much easier by the personal contact with the teacher which is possible in the smaller schools.

Our high school, though not a large one and therefore not having the best of everything to do wtih, wields an influence that is of far greater importance than that gained by having a large building, plenty of apparatus and so forth. We who are leaving it feel an aching void in our hearts, we shall miss the old school and its associations and even now we wonder how, when we were going there day after day we could accept it as an ordinary matter. Oh, fellow students! those of you who will still have the pleasure of attending our old high school, don't think only of the time when you will be through school but receive the good from each day as it comes and try to realize and recognize the fact that your happiest days were spent in school and that what now looks like drudgery and hard work, will only too soon be but a memory—one of those illusive memories that make the past seem like a dream, so full of brightness and pleasure does it seem now.

Remember the old, true saying, "You'll never miss the water 'til the well runs dry." Neither will you miss the happy times in school until you find yourself on the very brink of that great sea of "life" where you cannot go backward and to go forward means a plunge in the cold, chilling waters of personal experience in buffeting the ways of the world.

So work, that when thy opportunity comes to join
The innumerable crowd of scholars, which moves
To that mysterious realm, where each shall take
His bedroom in the echoing halls of the Dorm,
Thou go not, like the greenhorn
From the country, but revered and loved
By all your fellow students, approach the U.
Like one who's worked his way there
And intends to stay.

Do your work each day as best you can and some day the reward will come.

There never yet was flower fair in vain,
Let classic poets rhyme it as they will,
The seasons toil, that it may blow again,
And summer's heart doth feel its every ill;
Nor is a true soul ever born for naught;
Wherever any such have lived and died
There hath been something for true freedom wrought
Some bulwark leveled on the evil side;
Toil on then Greatness! Thou art in the right
However narrow souls may call thee wrong;
Be as thou would'st be in thine own clear sight
And so thou wilt in all the world's ere long;
For worldlings cannot, struggle as they may,
From man's great soul, one great tho't hide away.

ST. PAUL ON U. P. SURVEY

From page 1.

permit the road to enter the city both east and west of the Northern Pacific. The St. Paul comes to the city limits over the Columbia & Puget Sound's tracks from Maple Valley, the Tacoma line branching at Black River Junction.

It has been understood in railroad circles for some time that the Harriman interests were close to an agreement with the St. Paul for the joint use of local passenger and freight terminals. It is admitted the St. Paul cannot use the site originally designed as passenger terminals for this piece of ground will be surrounded by the freight sheds of the Union Pacific extension.

DON'T!!

Don't let your child suffer with that cough when you can cure it with Ballard's Horehound Syrup, a sure cure for coughs, bronchitis, influenza, croup and pulmonary diseases. Buy a bottle and try it. B.B. Laughter, Byhalia, Miss., writes: "I have two children who had croup. I tried many different remedies but I must say your Horehound Syrup is the best croup and cough medicine I ever used."

Sold at Mathewson's Drug Store.

OFFERS A GOLDEN OPPORTUNITY

A golden opportunity to get large returns for a little money. Great excitement prevails in northern Alberta, Canada, in the Morrinville oil district; new companies are being organized daily in Edmonton, the city of the far north, and great preparations are being made to take advantage of the early oil strike that will surely be made by the American Canada Oil Company whose drillings have reached a depth of twelve hundred feet and the oil indication grows brighter every day. The ground floor is the safe and sure proposition, oil stocks are now selling in the Twin City Oil Company Ltd, the new company, for 5 cents a share. Their holdings join those of the Am. Can. Oil Co. near Egg Lake. The work is so far advanced and the returns so certain that this propositon is surely an investment NOT a speculation. Experts have maintained for a year or two that the great oil field on the American continent will be developed in the Morrinville belt, which extends over a distance of four-hundred miles in length and from twenty-five to fifty miles wide—remember, it takes forty gold rushes to make one oil rush. Stocks that are bought for 5, 10, or 15 cents a share, go on up into dollars $5, $10, and $50, and often hundreds per share, when the strike comes.

Do you want any further information? If so, see the authorized agent of these companies,

Lou E. Cole.

Notice and Summons by Publication.

No. 528.

In the Superior court of the state of Washington, for Clallam county.

R. H. Prickett, plaintiff
vs.
W. J. Rankin

and all persons unknown, if any, having or claiming an interest or estate in and to the hereinfter described real property, defendants.

State of Washington to W. J. Rankin who is the owner, or reputed owner, of, and all persons unknown, claiming or having an interest or estate in the hereinafter described real property.

You and each of you are hereby notified that the above named plaintiff,

R. H. Prickett is the holder of a delinquent tax certificate No. 2356 issued by the treasurer of Clallam county, Washington, embracing the following real property situated in Clallam county, Washington, and more particularly described as follows, to-wit:

The south-east quarter of the south-west quarter of the south-west quarter of southwest quarter of section nine (9) in township thirty (30) north of range six (6) west of the Willamette Meridian.

That said certificate was issued on the 20th day of July 1907 for the sum of $7.72 for the delinquent taxes for the years 1902, 1903, 1904, 1905, and 1906; that the taxes for the following years have been paid by the plaintiff, to-wit: the year 1907 the sum of .95 cents which several sums bear interest at the rate of fifteen per cent. per annum from said date of payment.

You and each of you are hereby summoned to appear within sixty days after the date of first publication of this notice and summons, exclusive of the day of said first publication, to-wit: within sixty days after the 19th day of June, 1908, and defend the above entitled action or pay the amount of the taxes due, together with the costs, penalties, and interest; and in case of your failure so to do judgment will be rendered foreclosing said tax lien for such taxes, penaly, costs and interest against said lands and premises hereinbefore mentioned.

R. H. Prickett, Plaintiff.
Geo. Venable Smith, Att'y for Plaintiff.
Date of first publication June 19, 1908

NOTICE FOR PUBLICATION.

Department of the Interior, Land Office at Seattle, Wash., May 16, 1908.

Notice is hereby given that Charley Howeattle, of Mora, Wash., who, on April 8, 1908, made homestead entry No. 19649, for Lot 3, Section 17, Township 28 N., Range 14 W., Willamette Meridian, has filed notice of intention to make final five year proof, to establish claim to the land above described, before K. O. Erickson, U. S. Commissioner, at Mora, Wash., on the 29th day o[illegible] 1908.

Claimant nam[illegible]sses:
John Leyendecke[illegible]te, Wash.; John Hermanson, o[illegible]; W. L. Ferguson, of Mora, [illegible]ary Hudson, of Mora, Wash.

J. HENRY SMITH, Register.
First publication May 22, 1908.

NOTICE FOR PUBLICATION

Department of the Interior,
Land Office at Seattle, Washington,
June 3, 1908.

Notice is hereby given that Jennie Louisa Yerkes, of Port Angeles, Wash., has filed notice of her intention to make final Commutation proof in support of her claim, viz: Homestead Entry No. 19543 made April 13, 1907, for the SE¼ Section 4. Township 29 N, Range 5 W., WM., and that said proof will be made before James Stewart, U. S. Court Commissioner, at Port Angeles Wash., on July 25, 1908.

She names the following witnesses to prove her continuous residence upon and cultivation of the land, viz: Charles England, Adam Reis, Fred Goos, and Edward Brinsdon, all of Port Angeles, Wash.

J. HENRY SMITH, Register.
Date of first publication, June 12, '08.

NOTICE FOR PUBLICATION

Department of the Interior, Land Office at Seattle, Wash., May 14, 1908

Notice is hereby given that Frieda Jacobson, of East Clallam, Wash., who, on March 9, 1907, made Homestead Entry No. 19,530, for SE¼ NW¼, W½NE¼ and NW¼ SE¼. Section 25, Township 30 N., Range 12 W., Willamette Meridian, has filed notice of intention to make final commutation proof, to establish claim to the land above described, before Register and receiver, at Seattle, Wash., on the 24th day of June, 1908.

Claimant names as witnesses:
Ida Dinsmoor, of East Clallam, Wash.; John A. Rainey, of East Clallam, Wash.; E. A. Lamoreux, of Beaver, Wash.; J. F. Rudisle, of East Clallam, Wash.

J. HENRY SMITH, Register.
First publication May 15, 1908.

LODGE NOTICES

F. & A. M.—Port Angeles Lodge No. 69, F. & A. M., meets every 2nd and 4th Tuesday in each month. Visiting brothers always welcome.

R. D. WILLSON, W. M.
E. D. ELIOTT, Sec'y.

B.P.O.E.—Naval lodge No. 353, meets every Thursday evening at 8 o'clock, at Elks Hall, opposite Office Hotel, Visitors cordially invited.

F. L. THOMPSON, Exalted Ruler.
E. D. ELIOTT, Secretary.

I.O.O.F—Clallam Lodge, No. 72, meets every Monday evening at I.O.O.F. hall

J. D. MCROBERTS, N. G.
WM GARVIN Secretary.

TIMBER LAND, ACT JUNE 3, 1878.—NOTICE FOR PUBLICATION.

United States Land Office, Seattle
June 3, 1908.

Notice is hereby given that in compliance with the provisions of the Act of Congress of June 3, 1878, entitled "An Act for the Sale of Timber Lands in the States of California, Oregon, Nevada and Washington Territory," as extended to all the Public Land States by Act of August 4, 1892, Nathan M. Hawkins, of Port Angeles, County of Clallam, State of Washington, has this day filed in this office his sworn statement No. 12135, for the purchase of the South ½ SW¼ of Section No. 35. in Township No. 31 N., Range No. 11 W., WM., and will offer proof to show that the land sought is more valuable for its timber or stone than for agricultural purposes, and to establish his claim to said land before James Stewart, U. S. Commissioner, at Port Angeles, Wash., on the 15th day of August, 1908.

He names as witnesses A. C. Gabriel of Seattle, Wash., and A. S. Saunders, E. R. Gehrke and Alexander Clark, all of Port Angeles, Wash.

Any and all persons claiming adversely the above described lands are requested to file their claims in this office on or before said 15th day of Aug., 1908.

J. HENRY SMITH, Register
Date of first publication June 12, '08. 10

Notice and Summons by Publication.

In the Superior Court of the State of Washington, for Clallam county.

C. C. Henry, plaintiff
vs.
James Watters

who are the owners or reputed owners, of, and all persons unknown, claiming or having an interest or estate in the hereinafter described real property.

You and each of you are hereby notified that the above named plaintiff,

C. C. Henry

is the holder of a delinquent tax certificate No. 2425 issued by the treasurer of Clallam county, Washington, embracing the following real property situated in Clallam county, Washington, and more particularly described as follows, to-wit:

Lots numbered eighteen (18) nineteen (19) and twenty (20) in block numbered five (5) of Puget Sound Cooperative Colonys first addition to Port Angeles.

That said certificate was issued on the 10th day of September 1907 for the sum of $5.01 for the delinquent taxes for the years 1904, 1905, and 1906; that the taxes for the following years have been paid by the plaintiff, to-wit: the year 1907, sum of $1.14, which several sums bear interest at the rate of fifteen per cent. per annum from said date of payment.

You and each of you are hereby summoned to appear within sixty days after the 19th day of June 1908, and defend the above entitled action or pay the amount of the taxes due, together with the costs, penalties and interest: and in case of your failure so to do judgment will be rendered foreclosing said tax lien for such taxes, penalties, costs and interest against said lends and premises hereinbefore mentioned

C. C. Henry, Plaintiff.
J. E. Cochran, Att'y for Plaintiff.
Residence and Post office address, Port Angeles, Wash.
Date of first publication June 19, 1908.

Thos. T. Aldwell
Established 1890.
Rooms 10 & 10a Aldwell Blk.

See him for

Real Estate
Surety Bonds
Fire Insurance
Time Investments
All Information Cheerfully Given

Special care given property of non-residents

Thos. T. Aldwell
Established 1890.

J. M. MARTIN
Agent for
FERRO MARINE ENGINE

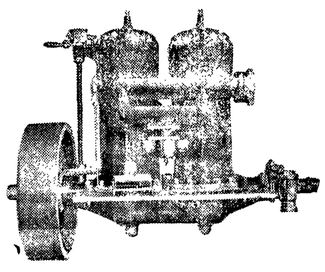

Launches, Row Boats and Skiffs and Dories
Manufactured to order. Engine installed in boats. Boats kept in stock for sale.
Port Angeles, Washington.

NOTICE FOR PUBLICATION

Department of the Interior, Land Office at Seattle, Wash., May 9, 1908.

Notice is hereby given that Walter L. Ferguson of Mora, Wash., has filed notice of his intention to make final Five Year proof in support of his claim, viz: Homestead Entry No 18665 made May 21, 1903, for Lot 8, Section 20; Lot 7 Section 19, Township 28 N., Range 14 W., W. M., and that said proof will be made before James Stewart, U. S. Commissioner, at Port Angeles, Wash., on June 27, 1908.

He names the following witnesses to prove his continuous residence upon and cultivation of the land, viz: John Leyendecker, William Stewart, Earl Wilson, and G. F. Hutsell, all of Quillayute, Wash.

J. HENRY SMITH, Register
First publication May 15, 1908.

NOTICE FOR PUBLICATION

Department of the Interior,
U. S. Land Office at Seattle, Wash.,
May 19, 1908.

Notice is hereby given that J. Sloan Smith, of Sequim, Wash., who, on March 19, 1907, made homestead entry No. 19532, for NW¼NE¼ Sec. 17 and S½SE¼, NE¼ SE¼, Sec. 8, Township 29 N., Range 3 W Willamette Meridian, has filed notice of intention to make Final Commutation proof, to establish claim to the land above described, before Register and Receiver, at Seattle, Wash., on the 13th day of July, 1898.

Claimant names as witnesses:
George Launer of Seattle, Wash., G. A. Priest, Ardsit Priest and Charles Atwood, all of Sequim, Wash.

J. HENRY SMITH, Register.
Date of first publication, May 26.

Relinquishment for sale. 160 acres; new house, unfinished. Apply to John Skinner, Piedmont, Clallam county, Wash.

P. J. WILLIAMS
The Old Reliable
JEWELER
WATCH REPAIRING A SPECIALT

JAMES STEWART
Attorney at Law
Office on Front Street.
Port Angeles, Wash.

GEORGE VENABLE SMITH
Attorney and Counselor at Law
Laurel St. - - - Port Angeles, Wash

W. A. LEWIS
Contractor and Builder
Satisfaction Guaranteed
Port Angeles Washington

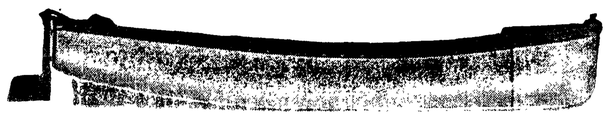

MULLINS STEEL LAUNCH $110.00
Greatest Lauch Bargain in the World

The Mullins "1909" Special is a magnificent model built of puncture proof plates of PRESSED STEEL. Has AIR CHAMBERS like a LIFE BOAT. Guaranteed not to leak, waterlog, dry out, warp and never has to be calked, needs no boat house, never out of repair

J. M. MARTIN, Agt., Port Angeles

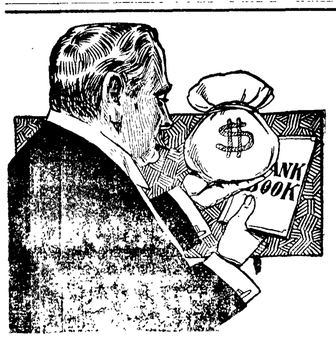

AS A BUSINESS CONVENIENCE

we handle the accounts of business concerns, an accommodation which all commercial houses will appreciate. You will find it to your advantage to open an account with us, because our methods are approved by the best financial men in the neighborhood, and we handle the monies of the best people in this locality, a proof of our reliability.

Citizens National Bank Port Angeles, Washington

Recognized Leading Angeles Hotel for Commercial Men and Public Generally.

MERCHANTS HOTEL
E. E. DAY, PROPRIETOR

Special Attention Given to Catering for Dinners, Luncheons, and Party Suppers.

Only Wholesale Liquor House in County in Connection. Phone 4. Goods Delivered Free in City. Mail Orders from County Patrons Given Prompt Attention.

Pacific Electric Co., Port Townsend, Wash.
Engineers, Electricians, Machinists; Gas Engines, Automobile repairs a specialty. Correspondence invited.
When buying a gas engine get a Pacific 5 to 40 horse-power.

Filion Mill and Lumber Co.

Manufacturers of and dealers in Rough and Dressed Lumber, Lath, Shiplap, Rustic Siding, Plain and Fancy Casing, Etc

The Best Cedar Shingles Made.

Office and Mill on Lincoln Heights.

McKEE & LaFLOWER
Funeral Directors AND Embalmers
C. F. MERRITT, Manager City Office
Phones: LaFlower 108; McKee 105; City Office 7.
LADY ATTENDANTS